

GUADALUPE COUNTY FAIR

& PRCA RODEO

ATTRACTIONS!



CARNIVAL RIDES,
SHOPPING, ARTS & CRAFTS,
LIVE MUSIC, LIVESTOCK, FOOD,
DRINKS & MORE!

OCTOBER 5-9, 2022
FAIRGROUNDS, SEGUIN, TX
VISIT GCFAIR.ORG

A PRODUCT OF
Seguin Daily News

**Spray On Bedliners • Truck Accessories • Re-Upholstery
Window Tinting • Auto and Boat Detailing • B&W Hitches**



AUTOS



BOATS



Since 1970



**830-379-7224
801 W. KINGSBURY**

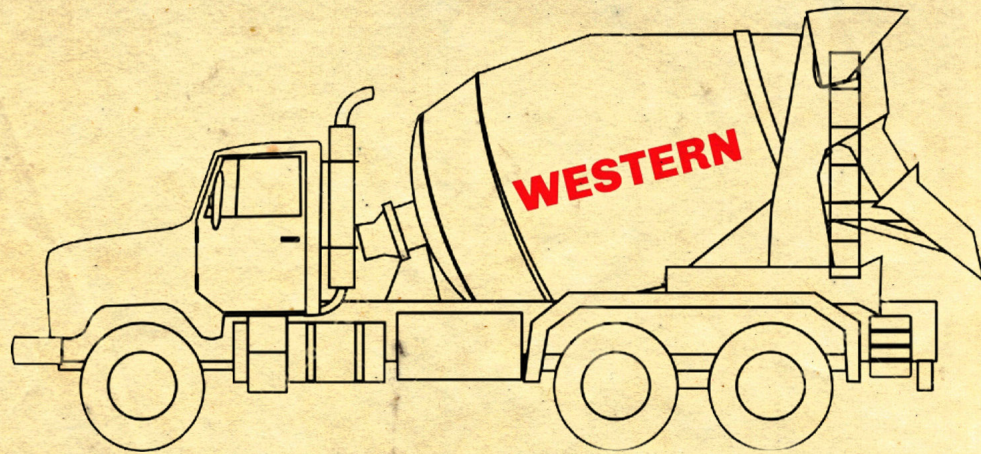

Western Ready Mix

**is proud to support
Guadalupe County
youth & agriculture!**

Call 830-433-1963

For ALL your concrete needs!



DELIVERING MORE.



Unrivaled Quality and Service Since 1938.

FOLLOW US!     

TACL00116382E | TECL32802

gvec.org | 833.568.7304

gvec[®]
Delivering more.

Electricity | AC/Heating | Solar & Battery | Electrician Services | Internet | Community

GUADALUPE COUNTY FAIR ASSOCIATION

GUADALUPE COUNTY FAIR ASSOCIATION 2022 OFFICERS



President
Barbara Good



1st Vice President
Felix Moreno



2nd Vice President
Scott Henderson



Treasurer
Kim Clingingsmith



Secretary
Tom Fox

Directors

Terri Hill
Tim Dudley
Tom Fox
Barbara Good

Felix Moreno
Rick Johnston
Kim Clingingsmith
Lonnie Garza

Scott Henderson
Gail Damerau
Randy Cowan

Honorary Directors:

Tuddy Dietz, Danny Williams, Cleburne Roecker, Russell Bading, Jenny Siltmann, Buddy Siltmann, Bill Leaf,

Sylvia Kelso, Virginia Chapman, Mike Herrera, Linda Rehfield

All Extension Agents:

Jeff Hanselka, Travis Franke, Matt Miranda

The Guadalupe County Fair Association posthumously honors the following

Directors for their years of service:

Avis Forshage, Kermit Harborth, Robert Lowman, Jack Mock, Ron Velich, Dan Clark, Tommy McKinney,

Wilie Johnston, Faye Talley, Ida Mae Schulz

Members:

Debbie Wolters
Mike Herrera
Sarah Louque
Virginia Chapman
GayLynn Olsovsky

Bridget McIntosh
Paula Lorton
Aaron Woods
Ambur Ortiz
Sarah Ross

Mike Schmedding
Lesia Ackeroyd
Mark Corrales

SEGUIN AREA CHAMBER OF COMMERCE

Chester Jenke

Guadalupe County Fair Association Past Presidents

1949..... Howard Altenhof	1968..... Tuddy Dietz	1987..... Tuddy Dietz	2006..... William Schneider
1950...Harry Lee Schneider	1969..... Tuddy Dietz	1988..... Tuddy Dietz	2007..... Mike Herrera
1951.....Frank Boluslav	1970..... William G. Franz	1989..... Billy Schieberle	2008..... Mike Herrera
1952..Raymond Thomason	1971..... William G. Franz	1990..... Billy Schieberle	2009..... Mike Herrera
1953..... NOT AVAILABLE	1972..... Pete Campbell	1991..... Sylvia Kelso	2010..... Mike Herrera
1954..... R.P. (Bob) Sharp	1973..... Pete Campbell	1992..... Sylvia Kelso	2011..... Virginia Chapman
1955..... NOT AVAILABLE	1974..... Buddy Siltmann	1993..... Jenny Siltmann	2012..... Virginia Chapman
1956..... Mrs. R.E. Hoffman	1975..... Buddy Siltmann	1994..... Jenny Siltmann	2013..... Gay Lynn Olsovsky
1957..... Mrs. Fred Kewitz	1976..... Johnny Harborth	1995..... Ron Velich	2014..... Gay Lynn Olsovsky
1958..... NOT AVAILABLE	1977..... Johnny Harborth	1996..... Ron Velich	2015..... Everett Brown
1959..... A.L. Bading	1978..... Willie Johnston	1997..... Mike Herrera	2016..... Everett Brown
1960..... A.L. Bading	1979..... Willie Johnston	1998..... Mike Herrera	2017..... Rick Johnston
1961..... Benno Luensmann	1980..... Tommy McKinny	1999..... John Trinidad	2018..... Rick Johnston
1962..... Benno Luensmann	1981..... Tommy McKinny	2000..... John Trinidad	2019..... Mary Jahns
1963..... Benno Luensmann	1982..... Russell Bading	2001..... John Trinidad	2020..... Mary Jahns
1964..... Alfred Koebig	1983..... Allen Dreibrodt	2002..... Butch Rehfeld	2021..... Barbara Good
1965..... Benno Luensmann	1984..... Allen Dreibrodt	2003..... Butch Rehfeld	
1966..... Garfield Kiel	1985..... Allen Dreibrodt	2004..... Mike Wagner	
1967..... Garfield Kiel	1986..... Greg Sublet	2005..... Mike Wagner	

MISSION & PURPOSE

The activities, membership and scholarship and educational opportunities provided by the Guadalupe County Agricultural and Livestock Fair Association are open to all people 18 years of age or older, regardless of social or economic level, race, color, sex, religion, handicap or national origin.

Our purpose is to encourage agricultural, horticultural and stock farming through the maintenance of a public fair and exhibits of stock and farm products.

Our purpose is to foster and promote these activities conducted by the Association, and to provide to the general public the educational opportunities associated with those activities.

Our purpose is to offer advanced educational opportunities to the youth of the area by granting scholarship monies to students enrolled in agricultural or livestock studies.

Our purpose is to encourage and stimulate economic activity in Seguin and Guadalupe County by the attraction of visitors to the various activities promoted by the Association.

TABLE OF CONTENTS

Antiques & Vintage Department	37
Art Department.....	35
Baked Foods Department.....	35
Barbecue Cookoff & Jackpot Beans....	8
Barnyard Petting Zoo	12
Beef Cattle & Entry Form	24
Best Western Wear Roundup	13
Chamber Mixer.....	13
Clothing Department.....	36
Cowboy Channel.....	27
Crafts Department.....	35
Desserts on Display	22
Duds to Dazzle.....	21
Fair Market Days.....	18
Fair Queen's Contest	28
Fiddler's Contest	21
Food Challenge Youth Contest	23
Food Trucks	15
Fruits, Vegetables & Sauces Department	34
General Information	6
Goat Division.....	30
Goat Roping	15
Handwork Department.....	37
Hay Show.....	26
Home Arts Rules & Special Prizes	32-33
Horticulture Division	31
Jams, Jellies & Preserves Department	34
Kids Corral	12
Live Music/ Concerts.....	16
Livestock - General Rules & Regulations	26
Map of Fairgrounds.....	9
Miss Rodeo Guadalupe County Contest.....	29
Mutton Bustin' Bonanza	10
Oktoberfest.....	14
Oktoberfest Live Bands.....	17
Ornamental Horticulture.....	36
Parade Guidelines	11
Pet Show	22
Photography Department.....	36
Pickles & Relish Department	34
PRCA Rodeo/Specialty Act Information	19
Pride of Texas Carnival	9
Pumpkin Decorating Contest.....	12
Scarecrow Contest.....	11
Schedule of Events.....	7
Scholarship Winners	38
Sheep Division	30
Tough Enough to Wear Pink Night.....	24
Vendor Booths & Exhibits	14
Wine Garden	14

GENERAL INFORMATION

ADMISSION TO THE FAIRGROUNDS

ADULTS \$10.00

KIDS 10 AND UNDER FREE

This covers the entry to the Carnival, Best Dressed Contest, Exhibits, Petting Zoo, Live Music Concerts, Queen's Contest, Food Trucks and more!!

FAIR GROUND HOURS

Thursday Opening Day

Free entry until 6:00 pm.

Friday

Gates open: after Parade

Student and Military Day Free

Admission till 7 pm. with ID's

Saturday

Gates Open at 9:00 am.

Sunday

Gates open at 10 am.

Close at 6 pm.

PARKING - \$5.00

Helps Benefit Relay for Life

Cars to park in special places provided. The Fair Association is not responsible in case of loss by fire or theft. Gate keepers will allow no person to enter the gate without exhibiting a pass; officers and employees of the fair, exhibitors, concessionaires and their employees not excepted. There will be no returns through the gates without paying fees. No one will be issued return passes. Anything brought into the property is subject to random search. Special thanks to Relay for Life for parking cars.

Saturday Free Shuttle Service
Park at the Wave Pool of Knights of Columbus Hall
5 p.m. - 12 a.m.

DROP OFF LANE only

UBER, LIFT, and OTHERS

Enter by the Volleyball Courts

Exit on the hill Stratton St.

PRCA RODEO ADMISSION

PRESALE PURCHASE: INCLUDES

GROUND'S ADMISSION \$20.00

AT THE GROUND'S. \$20.00

SEGUIN EVENT CENTER

Many events are held Inside the Coliseum. Master Gardeners Horticulture Contests, County 4-H events, Photography, Pumpkin contest, Vendor Booths, Queen's Contest, and Best Dressed, Cut flowers, Guadalupe County Sheriff's Mounted Posse.

HANDICAP ACCESSIBILITY

Handicap parking is available on Nelda Street by the Coliseum - enter in the main gate off Guadalupe Street. For those attending the rodeo, handicap parking is available on Nelda Street West of the arena. Come down Stratton Street, turn left onto Nelda into the parking lot. Handicap Seating: The rodeo arena is handicapped accessible with ramps and spaces for wheelchairs on both sides of the arena. Power Chairs available to rent in the Coliseum

CONCERTS ALL WEEKEND!

Lineup page 14. For information, call 830-379-6477.

GENERAL COMMITTEE CHAIRMEN

Barnyard/Tours (830-914-3735) Gail Damerau
 Best Western Wear Roundup (979-777-1574) Madeline Zwicke
 Civic Concessions (830-549-7067) Veleda Harley
 Fiddler's Contest (210-865-3632) Morgan & Mary Ann Norris
 CBA State Championship BBQ Cook-Off (830-515-6679) Diana Tomlin
 Miss Rodeo Guadalupe Co. (830-832-5009) Bridget McIntosh
 Outside Display (830-822-3194) Barbara Good
 Parade (830-379-6477) Gail Damerau
 Pet Show (830-401-8000 Ext. 20807) Chair - Seguin FFA
 PRCA Rodeo (830-305-6957) Scott Henderson
 Pumpkin Decorating (512-656-2322) Pam Younger
 Queen's Contest (512-392-7609) Debbie Wolter
 Oktoberfest Special Events (830-822-3194) ... Wine Tasting (830-822-3194) ... Barbara Good

BEEF CATTLE DEPARTMENT

Travis Franke (830-303-3889) Chairman
 R. Garza, H. Garza, J.Henselka ... Committee

HAY SHOW DEPARTMENT

Navarro FFA Committee

OKTOBERFEST FAIR MARKET DAYS

Debra Richardson (830-401-0305).. Chairman

HOME ARTS COMMITTEES

Barbara Wright (210-391-8041)..... Chairman
 Mariann Bielke..... Co-Chairmen

ANTIQUES & VINTAGE

Cindy Maeker (830-660-3520)..... Chairman

ARTS

Jean Kutz (210-275-4196)..... Chairman

BAKED FOODS

Janice Gangawer (210-912-5804)... Chairman

CLOTHING I & II

Sharon Grimm (830-822-0809) Chairman

CRAFTS

Susan Bernhard (830-832-3932)..... Chairman
 Sandy Ulrich Co-Chairman

FRUITS & VEGETABLES

Barbara Strey (210-912-1101)..... Chairman
 Kim Schlichting Co-Chairmen

QUILTS

Dawn Bierstedt (210-862-8238) Chairman
 Sherry Rakowitz Co-Chairman

HAND NEEDLEWORK

Sharon Grimm (830-822-0809) Chairman

KNITTING, CROCHET & WEAVING

Jennifer Ulrich (830-237-2393)..... Chairman
 Dawn Bierstedt Co-Chairman

JELLIES, JAMS & PRESERVES

Kris Richter (830-386-9786) Chairman
 LeiAnn Grimm..... Co-Chairman

ORNAMENTAL HORTICULTURE

Nogales Garden Club (830-556-6751) Chairmen

PHOTOGRAPHY

Amanda Peterson (830-221-0401).. Chairman

PICKLES & RELISHES

Bobbie Davis (830-708-6531)..... Chairman

HORTICULTURE DIVISION

Master Gardeners (830-379-1972) Committee

SHEEP & GOAT

DEPARTMENT

Tilden Cox Chairmen - Sheep/Goats
 Rick Johnston Committee

SCHEDULE OF EVENTS

PRE-FAIR EVENTS:

SUNDAY, SEPT. 11

6 p.m. Fair Queen Contestant Meeting
859 Nelda St., Seguin

WEDNESDAY, SEPT. 14

5-7:30 p.m. Hay Show Entries - Womens Building

FRIDAY, SEPT. 23

All Day Mutton Bustin' Deadline

FRIDAY, SEPT. 30

Noon-11 p.m. CBA State Championship Barbecue
Cook-Off Check-in

5 p.m. Scarecrow Contest Entry Deadline

5 p.m. Food Challenge Deadline Entry

SATURDAY, OCT. 1

8 a.m. CBA State Championship Barbecue
Cook-Off & Jackpot Beans

9 a.m. Guadalupe Co. Sheriffs Posse

3 p.m. Mutton Bustin' Bonanza Check-in

5 p.m. Mutton Bustin' Bonanza Starts

SUNDAY, OCT. 2

6 p.m. Fair Queens Personal Interview

MONDAY, OCT. 3

Scarecrow Display must be up

TUESDAY, OCT. 4

Scarecrow Judging

Entry Deadline - Beef Cattle

Large exhibits set up on grounds

WEDNESDAY - OCTOBER 5

All Day School Tours

Beef Cattle Entries Due

10 a.m.-9 p.m. Vendor Booths Food Vendors

Set Up on grounds and Halls

2-7 p.m. Arrival of Home Arts Exhibits (Except
Cut Flowers) - Exhibit Hall

2-7 p.m. Arrival of Horticulture - Coliseum

3-7 p.m. Arrival of Pumpkin Decorating Contest -
Coliseum

7 p.m. BBR Productions - Bull Riding Event
Arena

THURSDAY - OCTOBER 6

All Day School Tours

10 a.m. Judging of Home Arts and Horticulture -
Exhibit Hall (Closed to the public)

9-10 a.m. Arrival of Cut Flowers & Horticulture -
Coliseum

5 p.m. Fair Officially Opens - Free Grounds
Admission until 6 p.m.

5-7 p.m. Chamber Mixer Oktoberfest

Dance Pavilion

Youth Activities -

Coliseum at Master Gardeners

3-7 p.m. Arrival of Pumpkin Decorating Contest
Entries - Coliseum

5-9 p.m. Trade Fair & Expo Open - Coliseum

5-11 p.m. Wine Garden is Open

6-9 p.m. Oktoberfest - Gazebo Entertainment
Pivo & Polka Band

Fair Market Days

7:30 p.m. PRCA Rodeo - Presentation of Miss

Rodeo Guadalupe County Teen &

Princess - Arena

8:30-Midnight Der Kleins Steins/ Swinging Dutchman

Mutton Bustin' Contest - Arena

7:45 p.m.

FRIDAY - OCTOBER 7

7 a.m.-6 p.m. Arrival of Beef & Prospect Steers

8 a.m. Rodeo Slack - Free Admission

8 a.m. - 9 a.m. Line Up for Parade/ Judging

9 a.m. Pumpkin Decorating Contest Judging

10 a.m. Hay Show Judging

10 a.m. Fair Parade

11 a.m. Fair Gates Open

11 a.m. -10 p.m. Fair Market Days Oktoberfest
Gazebo Area

11 a.m.-9 p.m. Trade Fair & Expo Open - Coliseum

11 a.m-6 p.m. Youth Activities

Coliseum at Master Gardeners

1:30-4:00 p.m. Kid's Corral - Dance Pavilion

3 p.m. Photography on Public Display

Coliseum

4-9 p.m. EXTREME - Oktoberfest Gazebo

4-11 p.m. Wine Garden is Open

7 p.m. Guadalupe County Sheriff's Mounted
Posse - Arena

7 p.m. Steer weight cards due by

7:30 p.m. PRCA Rodeo - Presentation of Miss

Rodeo Guadalupe County Teen &

Princess - Arena

7:30 - 12 Gary Glenn & 20x Band - Dance Pavilion

7:45 p.m. Mutton Bustin' Contest - Arena

SATURDAY - OCTOBER 8

6 - 8:30 a.m. Arrival & Weigh-in of Goats, Breeding
Does & Lambs

9 a.m. Fair Gates Open

9 a.m. - 9 p.m. Trade Fair & Expo Open - Coliseum

9 a.m. Judging of Steers, followed by Breeding

Cattle and Showmanship - Arena

9 a.m. Judging of Goats - Sheep & Goat Barn

9 a.m. Judging of Lambs - Sheep & Goat Barn

9:30 a.m. Duds to Dazzle Check-In - Coliseum

10 a.m. Best Western Wear Roundup

Coliseum

10 a.m. Duds to Dazzle Contest Begins

10 a.m. -10 p.m. Fair Market Days - Gazebo Area

11 a.m - 6 p.m. Youth Activities

Coliseum at Master Gardeners

11:15 a.m. Duds to Dazzle Presentation to Judges

Noon - 6 p.m. Family Entertainment Tent -

12:30 p.m. Pet Show - Gazebo

Noon - 12 a.m. Wine Garden is Open

12:30 p.m. Award presentation for pumpkin

decorating contest

1:30 p.m. Fiddlers' Contest - Dance Pavilion

2 p.m. Desserts on Display Participants

set up entries

2-5 p.m. EXTREME - Oktoberfest Gazebo

2:30 p.m. Desserts on Display Judging of entries

5:30 p.m. Fair Queen's Contest - Coliseum

6-9 p.m. Oompah's - Oktoberfest Gazebo

7 p.m. Guadalupe County Sheriff's Mounted

Posse- Arena

7:30 p.m. PRCA Rodeo

"Tough Enough to Wear Pink"

Presentation of Miss Rodeo Guadalupe

County Teen & Princess - Arena

7:45 p.m. Mutton Bustin' Contest - Arena

6-9 p.m. Randy Burghardt Band - Dance Pavilion

9-11:30 p.m. Clint Taft and Buckwild Band

Dance Pavilion

SUNDAY - OCTOBER 9

10 a.m. Fair Gates Open

10 a.m. - 6 p.m. Fair Market Days - Gazebo Area

11 a.m. Exhibition Hall & Coliseum Open

11 a.m.-5 p.m. Trade Fair & Expo Open - Coliseum

11 a.m - 3 p.m. Youth Activities

Coliseum at Master Gardeners

12 p.m. Goat Roping Books Open

1-4 p.m. Shiner Hobo Band - Oktoberfest Gazebo

1-4 p.m. Gacho Sol - Dance Pavilion

1 p.m. Goat Roping Start

1 p.m. Food Challenge Contest Check-in -

Coliseum

1:30 p.m. Food Challenge Contest Begins -

Coliseum

1:30 p.m. Master Gardeners Raffle Drawing -

Coliseum Stage

2:15 p.m. Food Challenge Presentation Followed

by Awards

4-5:30 p.m. Release of Home Arts, Pumpkin

Decorating and Horticulture

6 p.m. Fair Closes - Hope to see ya'll next year!

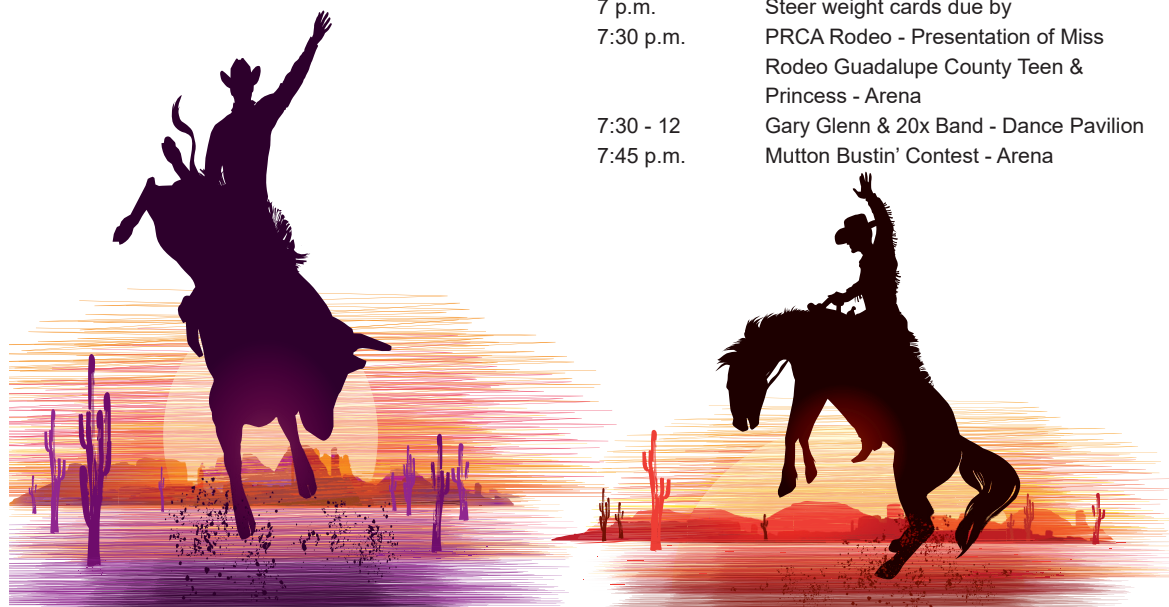

19TH ANNUAL GUADALUPE COUNTY FAIR ASSOCIATION BBQ COOKOFF

BARBECUE COOKOFF & JACKPOT BEANS

FRIDAY, SEPTEMBER 30TH AND SATURDAY, OCTOBER 01, 2022

BBQ COOKOFF RIBBON SPONSOR CAMO PEST CONTROL

Chicken • Pork Ribs • Pork Butt • Brisket • Beans Cooks Choice • Dessert

19th Annual Guadalupe County Fair Association BBQ Cookoff
BBQ Cook-Off Sept. 30 & Oct. 1, 2022

ENTRY FORM

HEAD COOK: _____

TEAM NAME: _____

ADDRESS: _____

CITY, STATE, ZIP: _____

PHONE NO.: _____

EMAIL: _____

ADVANCED SETUP REQUESTED ON THURSDAY, SEPTEMBER 29?

YES NO

WALK UP SONG & ARTIST (NO PROFANITY): _____

ENTRY FEES:

REGISTRATION FEE: \$200

_____ CHICKEN, RIBS, PORK RIBS, BRISKET, PORK BUTT

OPTIONAL:

BEANS: \$30 ENTRY FEE _____ COOK'S CHOICE-SAVORY: _____

DESSERT: _____ ENTRY FEE \$30 EACH

TOTAL AMOUNT DUE: \$ _____

PAYMENT METHOD: CHECK # _____ CREDIT CARD (PLUS 4%

PROCESSING FEE) CASH

NAME ON CARD: _____

CARD NUMBER: _____

CSV: _____ EXP. DATE: _____ BILLING ZIP: _____

CARDHOLDER SIGNATURE: _____

Hosted by Guadalupe County Fair Association. Release of Liability (must be signed with entry fee to participate): The Guadalupe County Fair Association in consideration of the provision of activities we provide, that all team members and guests release and discharge any responsibility of the above entities from all manner of action, causes, suits, debts, sums of monies, claims, and demands which may arise from their participation in this activity. Your signature below indicates you and your team have read the Rules and Regulations and will adhere to them.

SIGNATURE OF HEAD COOK: _____

EMAIL REGISTRATION FORM TO: PURPLERELAY@YAHOO.COM
OR MAIL FORM TO:
GCFA COOKOFF, C/O DIANA TOMLIN
103 PLEASANT LANE, NEW BRAUNFELS TX 78132

50% Payout on meats • Money Paid out on 1st - 4th on 30 teams
40 teams, more places. \$1000 will be added to that pot.
50% Payout on Beans & Cooks Choice split between 1st and 2nd
Grand Reserve Grand Recognition

FRIDAY, SEPTEMBER 30

7:30 am Teams start to arrive

6:30 pm Team Captain Meeting & Tray Pick Up

8:00 pm Cook's Choice – Savory

8:30 pm Cook's Choice – Dessert

SATURDAY, OCTOBER 01

11:00 am Beans

12:00 pm Chicken

1:00 pm Pork Ribs

2:00 pm Pork Butt

3:00 pm Brisket

3:15 pm KidsQue Check in, Tray & Meat Pick Up

4:15 pm KidsQue Turn In

4:30 pm Silent Auction Ends

4:45 pm 50/50 Card Raffle Ends

4:45 pm Award

For more information or to register, contact:

Dianna Tomlin 830-515-6679



Join us for KidsQue on
Saturday!

Register at

KidsQueNation.com

\$25 per entry

We will be cooking Wings!



Make sure to get your carnival passes in advance for \$25. Gets you into the Pride of Texas Carnival with a armband valued at \$30 to a matinee session of your choice. Online purchase only by October 5, 2022, www.gcfair.org

Armbands hours:

5-11 Thursday 1-11 Saturday
 1-11 Friday 1-6 Sunday

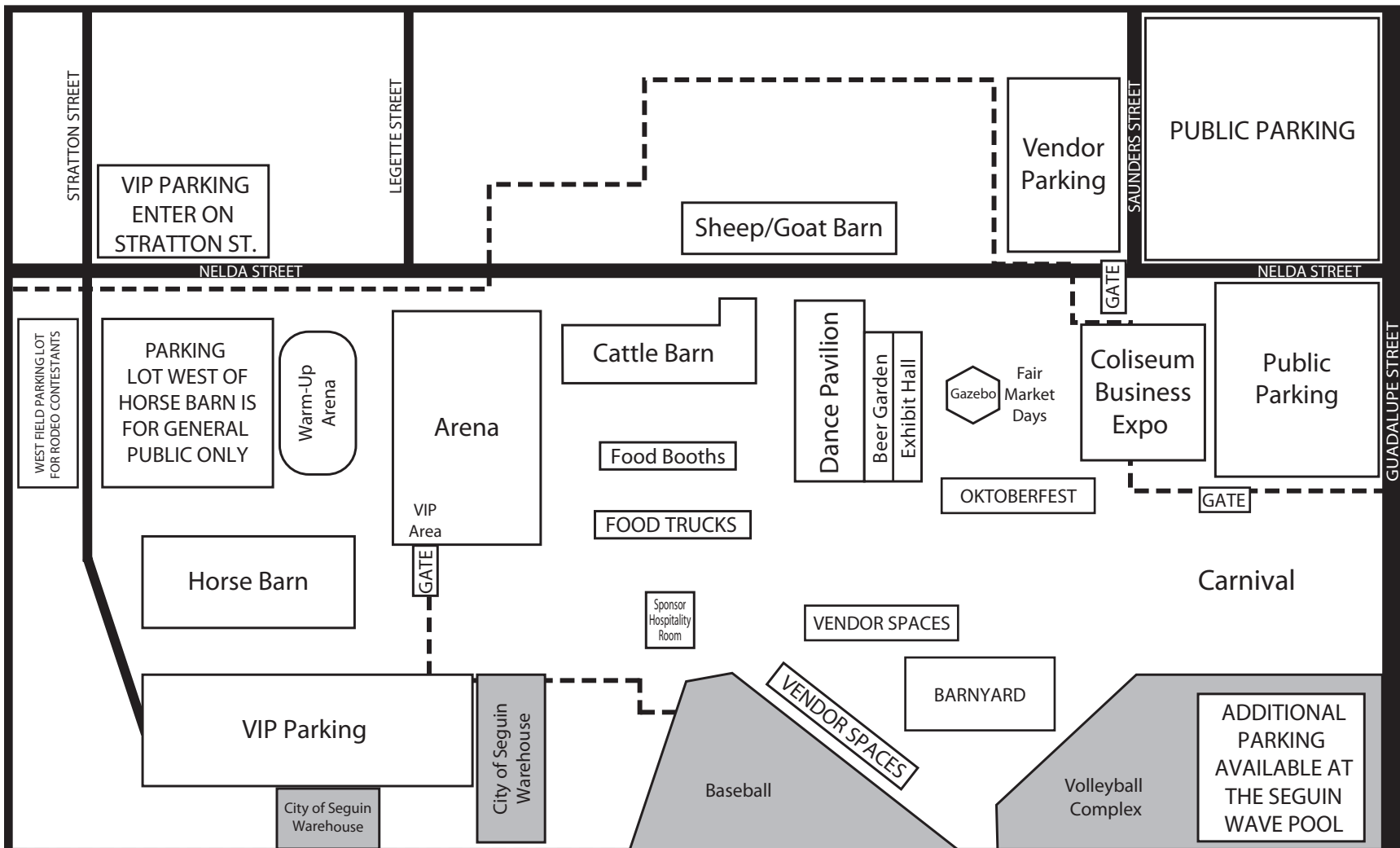
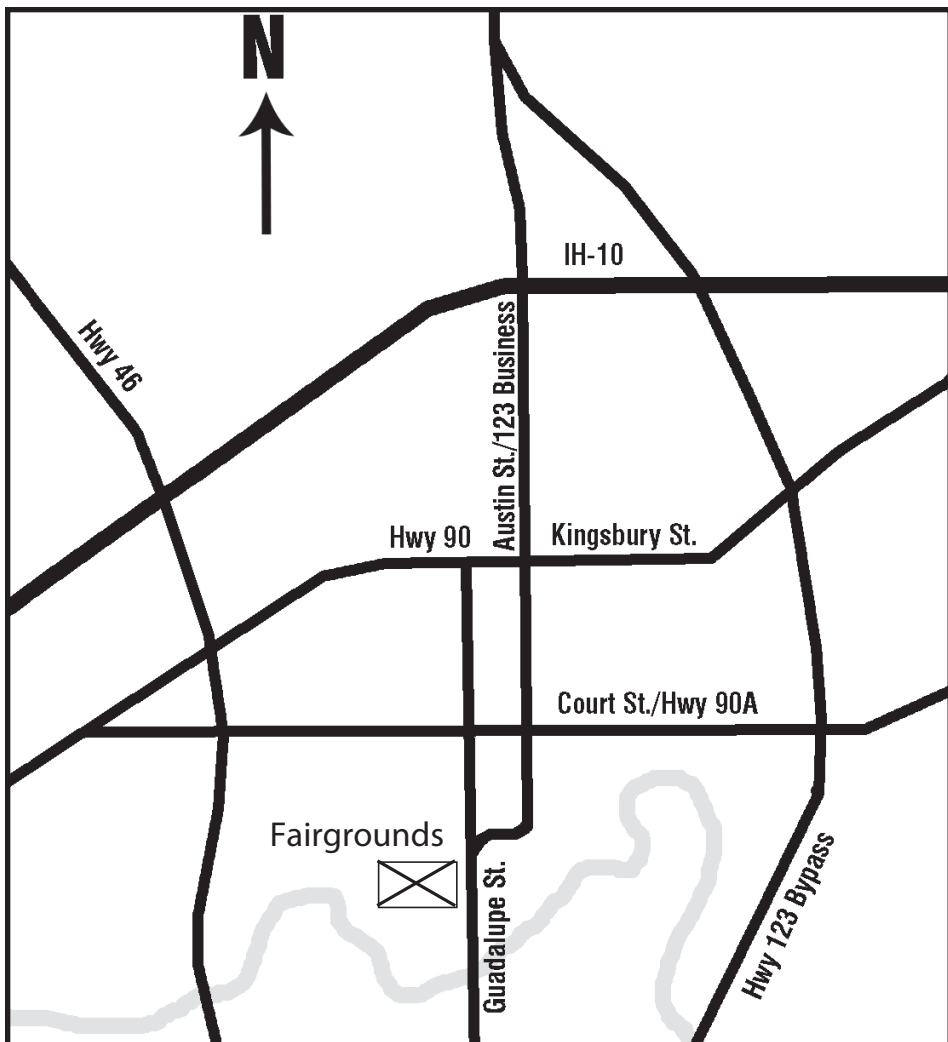

MUTTON BUSTIN BONANZA

OCT. 6, 7 & 8 • RODEO ARENA

MUST RIDE SATURDAY OCTOBER 1, 2022 TO HAVE A CHANCE TO BE DRAWN FOR RODEO RIDE

Top 6 from each age division from bonanza will qualify to ride during the PRCA Rodeo the following week.

There is an additional \$30.00 fee to ride during rodeo.



AWARDS:

- Buckle to overall Champion
- Trophy to 1st place in each Division

DIVISIONS:

- Age 3 – 4
- Ages 5 – 6
- Ages 7 – 8
- Ages 9 – 10

RULES:

Maximum 65 pounds (weigh in at check in) Minimum 30 pounds
 Ages 3 to 10
 Long sleeves required
 Must wear pants
 Closed toed shoes
 Must wear helmet & vest provided by GCFA No ropes, gloves, chaps, or spurs allowed

Contest limited to first 125 contestants

No hats, Re-rides will be at the discretion of the judges.

1 parent per child enter free

Admission to event \$2

Top 10 in each age group qualify to ride in Fair Rodeo with additional \$30 fee

1st winner will be awarded a Buckle in the Fair Rodeo Thursday, Friday & Saturday

Check in at 3:00pm. Mutton Bustin begins at 5pm. NO EXCEPTIONS Participant must be in long sleeves, pants and closed toed shoes at check in time. If not in proper attire, contestants will not be eligible to ride. NO spurs, chaps, ropes, or gloves will be allowed. Please remove hats before line up. GCFA will not be responsible for any missing items. NO PARENTS behind chutes. If a parent comes behind chutes, the child will be disqualified.

Qualifying Contestants must stay till end of Bonanza to draw for rodeo performance slot. Draw for rodeo slot will be immediately following last ride. Registration for rodeo slot must be completed and fee paid at time of draw.

If you would like to volunteer to help with the entire event, please contact Poleste Thompson at 512-665-4247 by September 23rd.

Return bottom portion to Fair Office by September 23, 2022 by 5:00 pm.

LIC # TA CLB42262E

Your Local Trane Comfort Specialist



Call Today for our Summer System Replacement Deals

527 E. Kingsbury St. Seguin
 Call us today: 830-433-4559
 www.joecoolsacllc.com

Mutton Bustin Bonanza Entry Form

PARTICIPANTS NAME: _____

ADDRESS: _____

CITY: _____ ZIP: _____

CONTACT NUMBER: _____ AGE: _____ WEIGHT: _____

EMAIL: _____

Entry Fee: \$30.00 NO REFUNDS WILL BE GIVEN FOR ANY REASON

Parent Signature: _____

Office use only:

DATE: _____ HOW PAID: _____ REC'T #: _____ TAKEN BY: _____

DOWNTOWN SCARECROW CONTEST

SPONSORED BY THE GUADALUPE COUNTY FAIR ASSOCIATION & SEGUIN MAIN STREET PROGRAM

CONTEST RULES:

1. Any business, individual, club or organization doing business in or around Seguin can enter, but the display has to be set up downtown to be judged. The Main Street Program can help locate downtown windows for scarecrow displays.
2. Fill out the attached entry form or go to the City of Seguin website at www.seguintexas.gov and download an application from the Main Street Program Department.
3. Applications can be mailed to Main Street Program, P.O. Box 591, Seguin, Texas 78156 or 116 N. Camp Street, Seguin, Texas 78155, emailed to chopper@seguintexas.gov or faxed to 830-386-2532. Application must be received no later than October 1, 2021.
4. Scarecrows can be anything "family-friendly" that you come up with and must be visible from the street or sidewalk without going inside.
5. Judging will be Tuesday, October 4. Certificates will be awarded to the top entrees that show creativity and uniqueness. Have your display up by October 3rd! All displays should remain up until Monday, October 31st.

DOWNTOWN SCARECROW CONTEST APPLICATION 2021

Decorate Downtown for the
Guadalupe County Fair Parade Oct. 7, 2022
Have displays up for judging by Tuesday, October 4, 2022
Displays should remain up until Monday, October 31, 2022

NAME OF BUSINESS/ORGANIZATION/INDIVIDUAL: _____

ADDRESS: _____

PHONE #: _____

EMAIL ADDRESS: _____

Application must be received no later than Friday, September 30, 2022.

email: chopper@seguintexas.gov • fax: 830-386-2532

or mail to:

CITY OF SEGUIN MAIN STREET PROGRAM

P.O. BOX 591 • SEGUIN TX 78156

or 211 N. RIVER STREET • SEGUIN TX 78155

For Information Call 830-401-2475

Do you need a downtown location to display your scarecrow? Yes No

GUADALUPE COUNTY FAIR PARADE

FRIDAY, OCT. 7 • LINE-UP 8 A.M.

JUDGING 8:30 A.M. • PARADE 10 A.M.

GUIDELINES & INFORMATION

Line-up: Information and parade position if needed will be available at Seguin High School off of the 1200 Blk of College St. Starting at 8 a.m. Line up by 8:30 a.m. Late arriving entries may be denied permission to participate in the parade and will be judged after 8:30 am.

Staging area: No vehicles other than parade entries will be allowed in the staging area. Parents & sponsors must drop off participants at the intersection closest to their entry. Parade volunteers will be available for assistance.

Judging: Begins promptly at 8:30 a.m. sharp! All entries must be in place, setup & ready to go with riders in position by 8:30 a.m. Unit must be decorated and participants must remain in place until all judging is complete to qualify for an award.

Parade Time: Begins promptly at 10 a.m. – rain or shine!

Parade Winners: Will be presented with their awards at the announcer stand at Central Park.

Parade End: Will end at the Coliseum/Fairgrounds. You must pull out of the way of the parade flow to release riders so the units behind in the parade can continue. NO exceptions!

Safety: An adult must supervise all children under the age of 18 participating in the parade. Liability regulations prohibit and as a safety precaution for our young spectators, we ask that absolutely no items may be thrown during the parade including candy, gum, flowers, coupons, brochures, samples and water balloons. Alcohol may not be consumed or carried by members on the parade route. Water guns may not be used to spray the crowd. Protect yourself & others on your unit from the sun & heat! Roller blades are not allowed on streets along the route during the parade.

Entry Safety: Please maintain a distance of 2-3 car lengths between your entry and the

one in front of you. Do not stop your entry along the route unless you have an emergency. The Guadalupe Agriculture Fair Association & parade committee assumes NO responsibility for accidents or loss of any kind.

Music: Playing music too loud is not allowed. The parade officials in charge determines "Too loud." Playing music with vulgar lyrics & profanity is not allowed - must be suitable for a family audience.

Limit Vehicle/Equipment: Must not exceed 200 feet.

Equine/Animals: Units must provide their own pooper-scoopers. If not provided you will be placed at the end of the parade lineup!

Noises: Loud sirens, whistles, etc., are not permitted.

#1: Remember not everyone can be #1 in the parade, and not everyone can be "up front."

Liability regulations prohibit and you will not be allowed to participate in the parade if: registration & waiver forms are not received by the deadline: your entry length is not indicated: each vehicle and animal is not decorated; Alcohol or any illegal substance is being consumed by anyone riding on or driving your entry; you throw candy or any items from your entry; you do not provide proof of negative Coggins tests for animal; you use water pistols to spray the crowd. Please refer to the Guidelines & information sheet included with this package. Let's be safe & have fun!

Entries will be accepted for judging until September 30th. The entry fee for all commercial/political campaigning units will be \$40.00. Fee must be paid with a credit card, money order or a cashiers check with the registration application. Rules are subject to change according to the City of Seguin guidelines.

Guadalupe County Fair Parade,

PO Box 334, Seguin TX 78156

Email to g.c.f.a@sbcglobal.net or Fax to 830-379-1291.

Applications are available at www.gcfair.org.

Chairman - Gail Damerou 830-914-3735

Committee - Lonnie Garza, Sarah Ross, GayLynn Olsovsky

Parade confirmations: will be sent via emailed approximately the week of the parade.

After the parade, participants are cordially invited to join in the other activities at the fairgrounds, such as Play Day, barnyard, rodeo and exhibits.

PARENTS DO YOU:

Wish you could homeschool, but don't have time?

Like personalized attention and small class sizes?

Want your child taught more than just "the test?"

Believe in developing Christian character & values?



LET YOUR CHILDREN THRIVE!

KINDER THROUGH 6TH GRADE

ALL ARE WELCOME • LOW TUITION

830.433.4131 | info@sca-12.com

FOR LIFE, FOR GROWTH, FOR LEARNING

17TH ANNUAL PUMPKIN DECORATING CONTEST



Pumpkin Decorating Contest entries will be received Wednesday, Oct 5 & Thursday, Oct 6 from 3-7 p.m.

Judging will begin at 9 a.m. Friday, Oct. 7.

Awards will be presented Saturday, Oct 8th at 12:30 pm on the coliseum stage.

Entries will remain on display until Sunday, Oct. 9 at 4 p.m.

Age groups: 4-6; 7-9; 10-12; 13-17; Adults; Seniors 75+.

Entries may be painted, decorated, or carved, EXCEPT age 4-6, which may be painted or decorated only.

No plastic or ceramic pumpkins allowed — real only.

Electrical outlets available

Pumpkins must be completed before arrival.

Cash and other prizes will be awarded in the following categories:

Technicality, Pumpkinality, Originality & Creativity. All winners will be photographed

Saturday, Oct. 8, at 12:30 p.m.

For official rules and information, please call

Pam Younger (512) 656-2322
pamyounger54@gmail.com

Hosted by Guadalupe County Master Gardeners

Join us at the

KIDS CORRAL

Friday, October 7th • 1:30 to 4 p.m. • Dance Pavilion

Free activities for the whole family! Sponsored by the Guadalupe County 4-H Clubs! 4-H Clubs will offer booths with free activities for kids! Face Painting • Arts & Crafts • Games • and MUCH, MUCH MORE!

If you have questions or would like a booth at the corral, contact Matt Miranda at 830-303-3889 or mjmiranda@ag.tamu.edu

All booths will need to be finalized by September 23rd!

BARNYARD PETTING ZOO



"A Bunch of Party Animals" Petting Zoo - School Tours

To schedule school tours email Gail Damerau, gdamerau@gmail.com. School tour dates October 6 & 7.

COMMERCIAL

C&R

RESIDENTIAL

OVERHEAD GARAGE DOORS

SALES | INSTALLS | REPAIRS

830-379-5438

cnrgaragedoors.com

You'll be C&R Doors EVERYWHERE!



Local news, community features, country music, sports & more

Listen on the radio or ONLINE!

KWED AM 1580
Seguin Radio

Give us a follow to stay up to date!
The Voice of Seguin TODAY.

Scan the QR code with your smart device to listen live now!



BEST WESTERN WEAR ROUNDUP

SATURDAY, OCT. 8 • 10:00 A.M. | COLISEUM STAGE

Madeline Zwicke Chairman

RULES - READ CAREFULLY



- All entrants must be dressed in Western attire. (No clown attire PLEASE!)
- Categories:
Best Western Wear roundup (Boys): 0-1 years; 2-3 years; and 4-5 years.
Best Western Wear roundup (Girls): 0-1 years; 2-3 years; and 4-5 years.
Best Western Wear Roundup Queen (Girls): 6-7 years.
- REGISTRATION AND DESCRIPTION ARE REQUIRED!**
 Description of attire must be written on a 3x5 index card and turned in at time of registration. Please **PRINT** legibly. No changes can be made after turned in. Contestants must live in Guadalupe County.
- DEADLINE** for registration is Saturday, Sept. 24, 2022. Entries must be postmarked by Saturday, Sept. 24, 2022 or emailed to madelinezwicke@yahoo.com (please ask for conformation email). No entry will be taken after Friday, Sept 30, 2022. We will not be responsible for entries not received by deadline. There will be NO EXCEPTIONS.
- Any past Grand Champions in any category are ineligible to re-enter. Once you have won top prize you are **ineligible** to compete again.
- Props to go with outfit are allowed. However, the props are to be age appropriate and the entrant will need to be able to carry the prop without the help of adult.
- 6-7 year old girls will be awarded Best Western Roundup Queen and two Runner's Up.
- Grand Champion winners and 6-7 year old Queen and Queen's Court will be recognized at the Fair Queen's Contest and PRCA Rodeo later that evening and will make appearances at scheduled events throughout the year.

Mail entries to:
G.C.F.A. Attn: Madeline Zwicke
P.O. Box 334
Seguin, TX 78156
 Email - madelinezwicke@yahoo.com

BEST WESTERN WEAR ROUNDUP

Name _____

Birthdate _____

Age _____ Please Check One: Boy Girl

Address _____

Phone # _____

Parents' names _____

Parent's Signature _____

PRIZES

BEST WESTERN ROUNDUP BOY & GIRL

GRAND CHAMPION BOY AND GIRL PRIZE \$50 VISA GIFT CARD – FIRST UNITED BANK WAVE POOL PASS - CITY OF SEGUIN	BOY & GIRL 0-1 CATEGORY 1ST PLACE: BELT BUCKLES – VIRGINIA CHAPMAN, EA; PARTNERS, PLLC 2ND PLACE: \$25 GIFT CARD – D&D TEXAS OUTFITTERS 3RD PLACE: PASS TO JUNGLE JAM	BOY & GIRL 2-3 CATEGORY 1ST PLACE: BELT BUCKLES – VIRGINIA CHAPMAN, EA; PARTNERS, PLLC 2ND PLACE: JUNGLE JAM BUNDLE PASS 3RD PLACE: PASS TO JUNGLE JAM
BOY & GIRL 4-5 CATEGORY 1ST PLACE: BELT BUCKLES – VIRGINIA CHAPMAN, EA; PARTNERS, PLLC WAVE POOL PASS - CITY OF SEGUIN PASS TO JUNGLE JAM 2ND PLACE: PASS TO ZDT'S – ZDT'S AMUSEMENT PARK WAVE POOL PASS - CITY OF SEGUIN PASS TO JUNGLE JAM 3RD PLACE: PASS TO ZDT'S – ZDT'S AMUSEMENT PARK WAVE POOL PASS - CITY OF SEGUIN PASS TO JUNGLE JAM	QUEEN 6-7 CATEGORY QUEEN WINNER: \$100 GIFT CARD – D&D TEXAS OUTFITTERS PASS TO ZDT'S – ZDT'S AMUSEMENT PARK PASS TO JUNGLE JAM WAVE POOL PASS - CITY OF SEGUIN 1ST RUNNER UP: \$50 GIFT CARD – D&D TEXAS OUTFITTERS; PASS TO ZDT'S – ZDT'S AMUSEMENT PARK WAVE POOL PASS - CITY OF SEGUIN PASS TO JUNGLE JAM 2ND RUNNER UP: PASS TO ZDT'S – ZDT'S AMUSEMENT PARK WAVE POOL PASS - CITY OF SEGUIN PASS TO JUNGLE JAM 3RD PLACE: PASS TO ZDT'S – ZDT'S AMUSEMENT PARK PASS TO JUNGLE JAM WAVE POOL PASS - CITY OF SEGUIN	

CHAMBER MIXER

DATE: THURSDAY, OCTOBER 6, 2022

TIME: 5 - 7 P.M.

LOCATION: OKTOBERFEST

FREE GATE ADMISSION 5-6 P.M.



SPONSORED BY
 GUADALUPE COUNTY FAIR ASSOCIATION,
 WILLIAMS SUPPLY COMPANY 210-566-3044,

Oktoberfest

At the **GAZEBO & TENT** near the **SEGUIN EVENTS CENTER**.

Live **GERMAN BANDS** each day of the fair.
 Many handmade vendor booths around the Gazebo
 Put on your dancing shoes, boots and stay a while.

Thursday	Pivo Polka 6-9 pm
Friday	X-TREME 4-9 pm
Saturday	X-TREME 2-5 pm
	Oompahs 6-9 pm
Sunday	Shiner Hobo Band 1-4 pm



WINE TASTING

Join us at the
8TH ANNUAL WINE TASTING
 event during our **County Fair & Rodeo**.

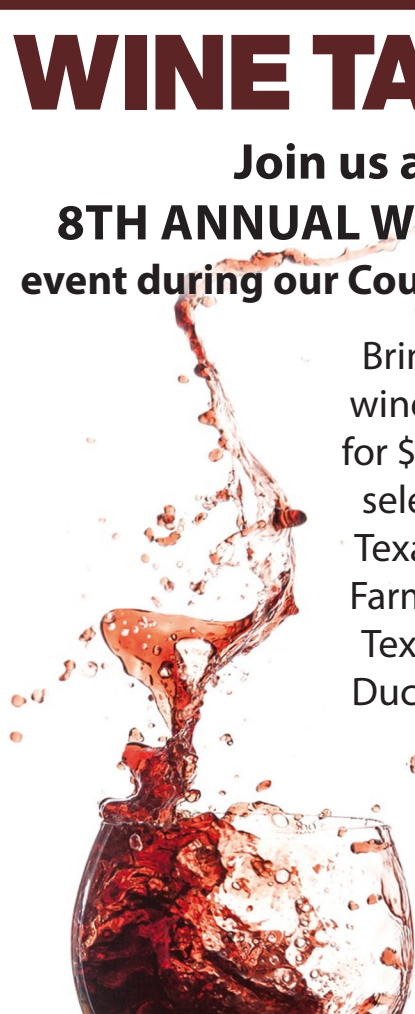

Bring a friend taste our wine together 6 tastings for \$10.00 Or by the glass selections from several Texas wineries Windmill Farm Winery, Blue Lotus, Texas Mead Works, San Ducerro, Whistling Duck and more!!!

VISIT THE WINE GARDEN LOCATED IN THE EXHIBIT HALL NEXT TO DANCE

The MERCANTILE 114 S. Austin St. | 830-463-5170

2 Great Downtown Spots to Shop!

SOUTHERN Good

206 S. Austin | 830-433-4382 Seguin, TX

VENDOR BOOTHS & EXHIBITS

Have a service or business come
 Market your products during the Fair.

Indoor Seguin Event Center	Outdoor Exhibit Hall and park area	Outdoor Midway/ Row toward Rodeo
10 x 10 \$200,	10 x 10 \$225,	10 x 10 \$275
10 x 20 \$250	10 x20 \$275	10 x 20 \$325
10 x30 \$325	10 x 30 \$350	10 x 30 \$400



Contact Barbara Good 830-822-3194
 barbaragood@gcfair.org or
 website at gcfair.org office at 830-379-6477

Includes Insurance

BENEFIT GOAT ROPING

SUNDAY, OCTOBER 9, 2022

CHAIR: KIM CLINGINGSMITH.....830-660-5479

Come out and support The Guadalupe County Fair Association - Scholarship Fundraiser.

Open To The Public – 2 Man Teams, No Horse Required.

Rodeo Arena: Book open @ 12 PM | Roping starts @ 1 PM

\$20 Per Team – Cash ONLY

3 Head Progressive After 1st Round

Books Close after 1st Round

Buy backs until the end of 1st round

CASH PAYOUT • Buckles To Be Awarded to Top Header & Heeler



FOOD CONCESSIONS & FOOD TRUCKS

For information call Lady 830-549-7067
www.gcfair.org or email office@gcfair.org



*All required to get City of Seguin Permit
For food vendors follow all the rules.
See gcfair.org for forms and rules.

Deposit \$150

Insurance \$100

Booth Space under 18' \$200, over 18' \$300 plus 18% of total sale . All payments for food will be \$1 ticket form.

TOP RV BRANDS AVAILABLE

www.exploreusa.com | 830-303-2040



3637 West Highway 90
Seguin, Texas 78155

SALES • SERVICE • PARTS • COLLISION



LIVE MUSIC CONCERTS



THURSDAY, OCTOBER 6
DER KLEINS STEINS
7:30 PM-12 PM

FRIDAY, OCTOBER 7
GARY GLENN - 20X BAND
7:30 PM TO MIDNIGHT



SATURDAY, OCTOBER 8
RANDY BURGHARDT
6:30 PM TO 8 PM



CLINT TAFT & THE BUCKWILD BAND
8:30 PM to 10:30 PM



MIDNIGHT RIVER CHOIR
11 PM TO 1 AM



SUNDAY, OCTOBER 9
GACHO SOL
1 PM TO 4 PM



OKTOBERFEST LIVE DANCE BANDS

THURSDAY, OCTOBER 6
PIVO POLKA
8 PM-12 PM



X-treme

"The Solo Entertainer"

Polkas, Rock-n-roll, and in-between

Allan Teesdale

Powered by:



FRIDAY, OCTOBER 7
X-TREME
4 - 9 PM

SATURDAY, OCTOBER 8
X-TREME
2-5 PM

X-treme

"The Solo Entertainer"

Polkas, Rock-n-roll, and in-between

Allan Teesdale

Powered by:



THE OOMPAHS
6 - 9 PM



SUNDAY, OCTOBER 9
SHINER HOBBO BAND
1:30 PM TO 4 PM



OKTOBERFEST FAIR MARKET TRADE DAYS

OCTOBER 7-9, 2022

BOOTHS WILL BE LOCATED IN FRONT OF THE COLISEUM/GAZEBO COURTYARD.
HANDCRAFTED ITEMS FROM AREA ARTISANS CRAFTS, RE-PURPOSED ITEMS, ART, GARDEN PRODUCE
FOR YOUR SHOPPING AND ENJOYMENT!

Guadalupe County Fair 2022

October 7, 8, & 9, 2022

MARKET VENDOR APPLICATION

Dear Vendor:

Please find attached the application for the Guadalupe County Fair 2022.

This event will be the second Saturday in October, annually.

The Basics:

Dates: October 7, 8, & 9

Booth size: Approximately 10ft X 10ft

Booth cost: \$35.00 per booth per day ** (Applications due August 31, 2022)

**

Festival hours: October 7th, 11:00 a.m. to 10:00 p.m., October 8th 10:00 a.m. to 10:00 p.m. & October 9th 10:00 a.m. to 6:00 p.m.

Types of Products accepted: •Handmade Vendors •Artists Vendors •Crafts Vendors •Re-purposed Made Items Vendors Only • Farmers Market Grown Items

Admission into the event grounds will be FREE for one vendor adult listed on application. If additional is needed please submit that adult name and title request to the committee for approval.

All vendor applications have to be approved by the Committee and booth spaces will be filled on a first committee approved, first-paid, first-reserved basis and they will only be guaranteed when full payment is received. We will not be offering any exclusives. Vendor can sell one day or all three days.

If your application and merchandise offerings are approved, your check will be deposited and confirmation on your space(s) will be the clearance of your check through your bank. Feel free to call after September 10, 2022 Debra Richardson at (830) 401-0305 to check on the status of your application.

Booth assignments will not be given to you until you arrive at the sign in area.

Please:

(1) Read the following application carefully;

(2) Complete all requested information;

(3) Return only the last page with your payment;

(4) Keep the first, second, and third pages for your copies of the details.

VERY IMPORTANT - if you have any questions concerning details of the booth spaces, please contact Debra Richardson, 830-401-0305 or e-mail at debrarichardson46@yahoo.com

Vendor Application and Contract

1. BOOTH DESCRIPTION: Each space is approximately 10 feet across and 10 feet deep. All spaces are located outdoors. All vendors will supply their own furnishings - tents, tables, awnings, etc. If your equipment extends past 10'x10' you will be required to rent more than one space.

2. BOOTH COST: Booth spaces will be \$35.00 a day payable in advance (NO REFUNDS). Vendor can attend for one day or multiple days. Booths will be filled on a first committee approved, first-come, first-served basis. Confirmation on your space(s) will be sent to you upon receipt of full payment and pending approval of your merchandise. Your booth assignment will be given to you upon your arrival to the event.

3. RESTRICTIONS: All booths must offer an item to sell. NO sale of beverages will be allowed. This includes bottled water, lemonade, tea, alcoholic beverages or any other drinks.

NO weapons, guns, fireworks, pornographic material, or games of chance will be allowed. Violators will be subject to immediate removal without refund of fees. We reserve the right to remove exhibits which for any reason are deemed objectionable and also to prohibit any exhibit, which in our judgment, may detract from the general character of the ongoing event. This reservation includes persons, things, conduct, printed matter, or anything that in the opinion of the Guadalupe County Fair Committee is objectionable.

There are no exclusives at this event. We will attempt to limit duplications as much as possible but there is no guarantee that there will not be more than one vendor with the same item.

The Guadalupe County Fair Committee does not attempt to regulate the price of items sold. Each vendor will determine the price of his or her own merchandise.

There will be NO provisions for electricity, water or drainage.

4. RAIN POLICY: The Fair will continue, rain or shine, with no refund of fees. Exhibitors will be allowed to remain or may leave.

5. EVENT HOURS AND SET-UP TIME:

Event Set Up Hours: Friday, October 7, 2022, 8:00 a.m. - 10:00 a.m.

(Friday is Parade day beware of 10 a.m. unload area will be shut for parade route disbanding)

Saturday & Sunday, October 8 & 9, 2022, 8:00 a.m. - 10:00 a.m.

Event Hours: Friday, October 7, 2022, 11:00 a.m. - 10:00 p.m., Saturday, October 8, 2022, 10:00 a.m. - 10:00 p.m., Sunday October 9, 2022 10:00 a.m. - 6:00 p.m. (Can stay longer if patrons are still present)

If you will be delayed in setting up before 10:00 am, you MUST contact the Guadalupe County Fair to notify us that you will be late. (Failing to notify the Committee office that you will be arriving late will result in your space being sold to the next vendor on the waiting list.) Vendors WILL NOT be allowed to enter the exhibit area before Thursday, October 6. (Committee members will be on the grounds to assist you on Friday from 8:00 a.m. to 10:00 a.m., and Saturday, 8:00 a.m. to 10:00 a.m.)

Vehicles will be permitted in the area for unloading, but must be removed immediately after the task is completed. Unload, remove your vehicle, and then arrange your merchandise in your booth. No vehicles will be allowed into the exhibit area during event hours. You must park in the area directed by the Guadalupe County Fair.

6. TEAR-DOWN TIME: Approximately 8:00 p.m. In order to maintain the integrity of our event, booths must remain set up until the end of the event. Vendors that leave before the end of the event without consent of the event organizer may not be invited to participate in next year's event.

Please keep this page for your records and return page 4 and 5.

Vendor Application

Complete this page and return with full payment to the Guadalupe County Fair Committee.

7. Guadalupe County Fair Committee, City of Seguin, its officers, agents, employees and other representatives, shall not be held liable, and they are hereby released from liability, for any damage, loss, harm or injury to the person or property of the vendor or any of its officers, agents, employees or other representatives, resulting from theft, fire, water, weather, accident or any other cause. The exhibitor shall indemnify, defend and protect the Guadalupe County Fair Committee against, and hold and save Guadalupe County Fair Committee harmless, from any and all claims, demands, suits, liability, damages, loss, costs, attorney's fees and expenses of whatever kind or nature, which might result from or arise out of any action or failure to act on the part of the exhibitor or any of its officers, agents, employees or other representatives.

8. Please attach a photo of your booth and/or items to be sold.

To be accepted, the following form must be completed in its entirety and returned with payment to:

Guadalupe County Fair

Attn: Debra Richardson

P.O. Box 334

Seguin, TX 78156-0334

Make checks payable to Guadalupe County Fair. We will accept only CASH, CERTIFIED CHECKS, or MONEY ORDERS after August 31, 2021. Credit Card booth payments will have a 3% added fee. Call Debra Richardson for processing of a credit card payment.

NAME: _____

PHONE: _____

ADDRESS: _____

CITY: _____

STATE: _____ ZIP: _____

EMAIL: _____

MERCHANDISE: Please list all items which you will be displaying or selling during the show. Once you are accepted, you may not display or sell any additional items without the approval of the Vendor Coordinator. Violations of this rule will result in immediate cancellation of any agreement and forfeiture of all rental monies.

Day(s) Vendor will be selling product Oct 7 Oct 8 Oct 9

Additional Vendor Adult Name and Title _____

******* PHOTO OF YOUR BOOTH MUST BE ATTACHED *******
(if not already on file or if you are a first-time vendor)

I have read the above rules and regulations and agree to the same.

Signed: _____

Photo attached or on file: Yes No

For Office Use Only:

Date Received _____ Payment Method _____ Amount _____

VERY IMPORTANT: If you have any questions concerning details about the booth spaces, please contact Debra Richardson (830) 401-0305 or debrarichardson46@yahoo.com

PRCA RODEO ACTION

PARTIAL FUNDING FOR THIS EVENT WAS PROVIDED BY THE CITY OF SEGUIN, TEXAS

Lancaster & Jones Pro Rodeo is *THE* show to see! Join us Thurs.-Sat., Oct. 6-8.



Lancaster & Jones Pro Rodeo Company will be here again this year with their always entertaining show. PRCA Rodeo dates are Oct. 7th, 8th, & 9th. Rodeo action at the Guadalupe County Fairgrounds will kick off each night at 7:30 pm.

Seguin is actually one of the first rodeos of the 2022 fiscal year for the PRCA since their calendar year runs from Oct. 1st to Sept. 30 each year. That means the Cowboys and Cowgirls are all looking to get a head start for their chance to qualify for the 2022 NFR. Lancaster stated, Since Seguin has increased the added money for the contestants, creating a must enter rodeo for the contestants who are looking for that edge in the world standings for the new rodeo season. As each year in the past, several world champions have entered the Guadalupe PRCA Rodeo, & this year should be no different.

Lancaster & Jones always bringing family entertainment, have enlisted John Harrison with his unique rodeo clown & barrel man acts. Guadalupe County Fair & PRCA Rodeo, "The Place to Be"

JOHN HARRISON



John Harrison and team are affectionately known as "The Clown Family" among rodeo fans and professionals. You rarely see John at a rodeo without his tribe. He and his wife, Carla have had 4 children. Addy, their oldest is embarking on a fun journey of her own. She interviews contestants & personnel and then asks them questions kids want to know about. Caz, their son, is often dressed just like John entertaining and doing flips during the mutton busting. The father - son duo have opened the WNFR 3 times. Next in line would be Billie, a daughter that is an angel in Heaven now. Capping off the crew is the youngest girl, Charlee.

John comes by the family aspect honestly, while he is a noted rodeo clown and barrelman, his late grandfather was rodeo legend, Freckles Brown. (Freckles rode the "unrideable" bull Tornado, the subject of Western Music songs, and was a World Champion Bull Rider) John was around rodeo and rodeo people his whole life. John became a member of the Professional Rodeo Cowboys Association (PRCA) in 1999, as a trick and roman rider, and trick roper. He later diversified and added barrelman to his PRCA card.

John has worked rodeos from coast to coast and has made 8 appearances at the prestigious Wrangler National Finals Rodeo, three times as a specialty act performer and five times as a barrelman, and he's headed back this year for his 6th time! 2012, 2014, 2015, 2020 John picked up the coveted award of Comedy Act of the Year. He brought home the gold buckle that represents his achievement as Coors Man in the Can 3 times. He feels blessed to be doing what he loves and with those he loves at his side.

CHARLIE THROCKMORTON



Rodeo announcer Charlie Throckmorton's career spans more than 40 years. He announced his first rodeo in 1969 while still in high school. Now, a PRCA Gold Card member, Throckmorton has covered rodeo and bull riding in more than 40 states across the nation.

Some of the major events he has announced include:

- 1991 Wrangler National Finals Rodeo (announcing team)
- 3-time announcer PBR World Finals, Las Vegas, 2001-2003
- 18-time announcer National Finals Steer Roping, 1990, 2001-2017 (tied the record in the PRCA of most consecutive times to announce the event).
- 11-time announcer Texas PRCA Circuit Finals
- Ram National Circuit Finals 1992
- Xtreme National Finals Bull Riding, Reno, Nv. 2005
- Timed Event Championships, Lazy E, Guthrie, Okla. 4 times

In April of 2007 Throckmorton was inducted into the Texas Rodeo Cowboy Hall of Fame. The PRCA media guide calls Throckmorton a repository of knowledge (even among fellow gold card members) with extensive knowledge of the sport of rodeo.

His voice is heard on many radio and television stations in various venues throughout the country, including billboard's on live NBC television. Throckmorton is sponsored by Justin Boots and Wrangler.



TRACTOR PACKAGES FOR ONE LOW PRICE

ORANGE LINE
TRAILERS

Ewald Kubota is YOUR Kubota Dealer!

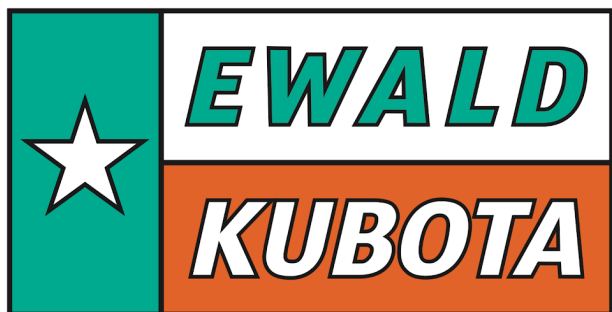

www.EWALDKUBOTA.com

SALES • SERVICE • RENTAL • PARTS

1900 IH 10 West
Seguin, Texas
(830) 379-4591

FOLLOW US!



2022 GUADALUPE COUNTY FAIR DUDS TO DAZZLE CONTEST

SCHEDULE

Deadline for entries is Friday, September 23 (limited to first 20 entries)

- 9:30 am Check in
(Seguin Coliseum)
- 10 am Contest Begins
- 11:15 am Presentation to judges
Awards follow the judging

COST

\$30 Per Entry - Limited to 20 entries.

GUIDELINES

An entry includes a team of three to four youth grades 3 -12. Teams may come from schools, churches, 4-h, etc.

There will be a Junior category (grades 3-5), Intermediate category (grades 6-8) and Senior category (grades 9-12). Team entry will be determined by oldest team member.

There may be up to three categories in each age division at the contest: Wearable, non-wearable, and accessory. Teams will be randomly assigned to a category and will get

their assignments when they check into the contest.

Teams must provide their own supply box of equipment. If you need a copy of the supply box list, please contact Matt Miranda at mjmiranda@ag.tamu.edu.

Teams may NOT SHARE supply boxes. Teams will be provided the following items at the contest:

- Clothing item
- Contest Category
- Receipt
- Copy of the Duds to Dazzle Worksheet
- Notebook with printed resources (reference D2D manual)

During the 1-hour creation session, team members will be required to take an item of clothing or other textile, turn it into something to fit the category, determine costs and care for the item and prepare a five minute presentation for the team members to present to the judge!

For more information, call Matt Miranda at 830-303-3889 or email mjmiranda@ag.tamu.edu

4TH ANNUAL FIDDLER'S CONTEST

Morgan Norris (210-865-3632) Chairman
Mary Ann Norris..... Co-Chairman
Date.....Saturday, Oct. 8
Time 12:30 p.m.
Place Dance Pavilion

Contest consists of four divisions:
0-12, 13-18, 19-64 & 65+.
Prizes for each division are as follows:



0-12 and 13-18:

- 1st Place - \$100
- 2nd Place - \$75
- 3rd Place - \$50
- 4th Place - \$25
- 5th Place - \$25

19-64 & 65+

- 1st Place - \$150
- 2nd Place - \$125
- 3rd Place - \$100
- 4th Place - \$75
- 5th Place - \$50

Grand Champion \$500

Reserve Champion \$300

Ribbons to Oldest & Youngest Fiddler

36th Annual "J Box Roberts Memorial Award" to be presented.

ACCOMPANIST

- 1st Place - \$150 • 2nd Place - \$100
- 3rd Place - \$50

SPONSORS FOR THIS YEAR'S CONTEST:

- LIL SUPER CHEVRON
- PAT BAKER COMPANY
- DUCKWORTH VIOLIN SHOP
- JOHNNY'S BAR-B-QUE
- TRES HEWELL MORTUARY
- ROBIN AND BILL WALKER
- DEATHERAGE'S CARTER MEMORIALS
- DAVILA'S BBQ
- THE NORRIS FAMILY
- THE FEY FAMILY
- THE WRIGHT FAMILY
- MARK GASS
- HOWARD AND SUZY WILSON
- GUADALUPE COUNTY FAIR ASSOCIATION

2022 GUADALUPE COUNTY DUDS TO DAZZLE CHALLENGE

SATURDAY, OCTOBER 8TH, SEGUIN COLISEUM, FAIRGROUNDS

ENTRY FORM

Junior
 Intermediate
 Senior

Coach: _____

Address: _____

City/State/Zip: _____ Cell phone: _____

Email Address: _____

Team Name: _____

Team members:

1. _____ Grade _____

2. _____ Grade _____

3. _____ Grade _____

4. _____ Grade _____

Please mail entry form and \$30 payment to (payment must be received with entry form):
 Matt Miranda • 210 E. Live Oak • Seguin, TX 78155
 Make checks payable to: Guadalupe County 4-H

2022 GUADALUPE COUNTY FAIR YOUTH

DESSERTS ON DISPLAY CONTEST

SATURDAY, OCTOBER 7

LOCATION

The 4-H Booth at the back of the Coliseum

COST

\$15.00 Per Entry - Limited to 20 entries.

HOW TO ENTER

Mail or drop off entry form to County Extension Office, 210 East Live Oak, Seguin, Texas 78155 OR email entry to mjmiranda@ag.tamu.edu



SCHEDULE

2 p.m. - Participants set up entries	
2:30 p.m. - Judging of entries	
4:00 p.m. (or following judging)	Awards presentation Sampling of desserts Take down and clean up

ENTRIES

An entry includes an individual or a team of up to (2) Two youth in grades 3-12. Individuals/teams may come from schools, churches, 4-H, etc.

Desserts cannot contain alcohol of any kind or require refrigeration such as cheesecakes, cream cheese icings or filling, meringue, and whipped toppings. Flavor extracts are allowed! (vanilla, rum extract, lemon extract, etc)

For the contest, each entry will bring their prepared dessert, the printed/typed recipe and a card table for their display. Other display items could include tablecovering, place settings, theme decorations, etc. Be creative and have fun. NO OTHER TABLES WILL BE AVAILABLE!

During judging, each entry will provide a sample of their dessert to the judges and answer questions from the judges. Judging will be based on: food - 40 points, display - 40 points, and interview - 20 points. A judge does not have to taste the entry if they deem it breaks the rules.



You'll see us coming, but your pests won't!

<p>Starting at \$80 +NO CONTRACTS</p> <p>Call us 830-560-6960 camopestcontrol.com</p>	<ul style="list-style-type: none"> • Mosquitos • Scorpions • Termites • Rodents • & more! 
---	--

PET SHOW

SPONSORED BY: SEGUIN FFA

1ST, 2ND & 3RD PLACE AWARDS

Mail entry forms to: Seguin FFA, 1315 E. Cedar St. Seguin TX, 78155
For info contact Seguin FFA (830) 401-8000 Ext. 20807

PET SHOW ENTRY FORM

SATURDAY, OCT. 8 • 12:30 P.M.

Held under gazebo in front of the Coliseum.
All entries must be received by September 30th.

Name _____

Address _____

City, State, ZIP _____

Phone _____

Email _____

Pet's Name _____

Pet's Age _____ Type of Pet _____

Please circle the classes you are entering:

1. Best Costume	year)	4. Best Pet Trick
2. Smallest Dog (over 1	3. Largest Dog	5. Most Unusual Pet

Seguin Animal Services

will be attending the

Guadalupe County Fair!

OCTOBER 8TH • 9 AM- 12 PM

All animals come spayed/neutered, dewormed, deflead, micro-chipped and vaccinated with age appropriate vaccines!

SEGUIN
TEXAS

ANIMAL SERVICES
YOUR OPTION FOR
ADOPTION

\$50
Adoption
Fee



2022 GUADALUPE COUNTY FAIR FOOD CHALLENGE

SUNDAY, OCTOBER 9TH, SEGUIN COLISEUM, FAIRGROUNDS

SCHEDULE

Deadline for entries is **Friday, September 3** (limited to first 20 entries)

Schedule: 1:00 pm Check in (Seguin Coliseum)
 1:30 pm Contest Begins
 2:15 pm Presentation to judges
 Awards follow the judging

ENTRY FEE

\$30 per team entry

GUIDELINES

An entry includes a team of three to four youth in grades 3-12.

Teams may come from schools, churches, 4-H, etc.

There will be a Junior category (grades 3-5), Intermediate category (grades 6-8) and Senior category (grades 9-12). Team entry will be determined by oldest team member.

Junior and Intermediate teams will not use heat for this contest.

There will be four food categories in each age division at the contest: Appetizers, Main Dish, Side Dish and Healthy Desserts. Teams will be randomly assigned to a category and will get their assignments when they check into the contest.

Teams must provide their own supply box of equipment. If you need a copy of the supply box list, please contact Matt Miranda @

mjmiranda@ag.tamu.edu

Teams may NOT SHARE supply boxes. Teams will be provided the following items at the contest:

- Food ingredients
- Ingredient list and the food category
- Receipt
- Copy of the Food Challenge Worksheet
- Notebook with the printed resources (reference food challenge manual)

During the 40 minute cooking time, team members will be required to prepare the dish, determine its nutritional value, service size, etc. and prepare a five minute presentation for the team members to present to the judge!

For more information, call Matt Miranda at 830-303-3889 or email: mjmiranda@ag.tamu.edu

2022 GUADALUPE COUNTY FAIR FOOD CHALLENGE SUNDAY, OCTOBER 9TH, SEGUIN COLISEUM, FAIRGROUNDS

ENTRY FORM

_____ **Junior** _____ **Intermediate** _____ **Senior**

Coach: _____

Address: _____

City/State/Zip: _____

Cell phone: _____

Email Address: _____

Team Name: _____

Team members:

1. _____ Grade _____

2. _____ Grade _____

3. _____ Grade _____

4. _____ Grade _____

Please mail entry form and \$30 payment to (payment must be received with entry form):

Matt Miranda • 210 E. Live Oak • Seguin, TX 78155
 Make checks payable to: Guadalupe County 4-H

Conover Veterinary Hospital

Small Animal Services

Ward S. Conover, D.V.M

Robert Patterson, D.V.M

918 S. Hwy 123 Bypass • Seguin

830-401-4714

Tues.
7:30 - 6:30

Mon., Wed., Thur. & Fri
7:30 - 5:30

Sat
8:00 - Noon

www.conovervetseguin.com

TRES HEWELL MORTUARY

Family Owned and Operated

830.549.5912
 165 Tor. Dr., Seguin
 www.TresHewell.com



Full Funeral & Cremation Services Pre-Planning Available



**Join us at the
PRCA Rodeo
Saturday, Oct. 8,
to honor
breast cancer
survivors!**

**Please proudly
wear your PINK!
Guadalupe County
Fair Association will
be making a donation
to a cancer supporter
for each person
wearing PINK on
Saturday night at the
PRCA Rodeo event.**

The Fair Association will be honoring breast cancer survivors during the opening ceremonies of the PRCA rodeo on Saturday, Oct. 8, 2022. If you would like to be recognized and honored, please contact 830-379-6477 or email g.c.f.a@sbcglobal.net. Each survivor will receive a ticket to the rodeo Saturday night, and will be recognized during the opening ceremony.

BEEF CATTLE DEPARTMENT OPEN SHOW

GRAND CHAMPION OVERALL STEER RECEIVES \$500 SCHOLARSHIP

Travis Franke Chairman
Rene Garza, Holly Garza, Jeff Henselka Committee

**HOSTED BY
PECAN CLASSIC STEER COMMITTEE**

REFER TO GENERAL RULES

Entry Deadline: Entries must be made by Oct. 1. Late entries are accepted if stall space is available. A \$10 late entry fee will be charged for each entry. All late entries will be cash only.

Arrival: 7 a.m. - 6 p.m. Friday, Oct. 7 2022.

Jr. Prospect Steers and Breeding Beef Cattle.

Judging: Saturday at 9 a.m.

Release: All Beef Cattle released Saturday, Oct. 8, 2022, at 3 p.m.

Entry Fees: Breeding Cattle, Prospect Steers - \$25 per head.

Shavings not provided. Bring your own shavings.

BEEF CATTLE DIVISIONS

American: Brahman, Brangus, Beefmaster, Santa Gertrudis, Simbrah, Brahmousin, Bralers, Red Brangus.
English: Angus, Red Angus, Hereford, Polled Hereford, Shorthorn.
Exotic: Charolais, Limousin, Maine-Anjou, Simmental, Chianina

HEIFER CLASSES

1. Junior Calf - calved on or after Jan. 1, 2022
2. Senior Calf - calved Sept. 1-Dec. 31, 2021
3. Summer Yearling - calved May 2-Aug. 31, 2021
4. Spring Yearling - calved Jan. 1-April 30, 2021
5. Early Senior Yearling - calved Sept. 1-Dec. 31, 2020
6. Late Senior Yearling - calved May 1-Aug. 31, 2019

AWARDS

- Champion Heifer of each division
- Reserve Champion Heifer of each division - Rosette.
- Grand Champion Heifer of Show
- Reserve Champion Heifer of Show
- Showmanship - Junior, Senior - Belt Buckles

JUNIOR PRO SPECT STEER SHOW

1. Open to all 4-H and FFA members.
 2. No wild or unruly steers will be allowed to enter show arena.
 3. Steers will be shown by Division: American, English, Exotic.
 4. All steers will be divided into three weight groups by division, depending on the number of entries. Weight cards due by Friday, Oct. 7 at 7 p.m.
 5. Junior Showmanship: (Heifers and steers may be shown). Showmanship classes will be held at the conclusion of Breeding Heifer Show.
- Age Division: Junior 8-13 yrs.; Senior 14-18 yrs.
A \$5 entry fee will be charged at time of competition.

AWARDS

- Division Champions
- Division Reserve Champions - Rosette
- Grand Champion Steer
- Reserve Grand Champion Steer
- Grand Champion Overall Steer Receives \$500 scholarship

One Entry Card Per Animal For Information Call 830-379-1972

GUADALUPE COUNTY FAIR CATTLE ENTRY CARD

EXHIBITOR NAME: _____

ADDRESS: _____

PHONE: _____

BREEDING BEEF STEER

BREED _____

BIRTH-DATE: _____

CLASS NUMBER: _____

Make check payable to: Guadalupe County Fair

Entry Fee \$25

Late Fee (after Oct. 1, 2021) \$10 cash only

Official Use Only:

Steer Weight

Exhibitor#

Vehicles hauling livestock park free. All other vehicles are \$5.

GENERATORS ARE WELCOME!
**SPONSORED BY PRODUCER 'S CO-OP,
TRACTOR SUPPLY**



4-H provides opportunities for kids to:

- Develop self-confidence
- Learn record keeping skills
- Develop pride in achievement
- Make decisions
- Improve communication skills
- Learn to be part of a group
- Develop leaders and citizenship
- Learn by doing

Join one of the 14 4-H clubs in Guadalupe County and one of our 26 projects including leadership, livestock, public speaking, robotics, food and nutrition, shooting sports, outdoor education, fashion & interior design and much more!



Call 830-303-3889 for more information or to join!
210 E. Live Oak, Seguin, Texas 78155
Website: Guadalupe.agrilife.org
Like Us On Facebook: facebook.com/guadalupecounty4h
Instagram: @guadco4h



303-8624 • 510 N. Austin • Seguin
www.TriCountyAC.com

SERVICES • SALES • INSTALLATION

TACLA010612C



CMC Commercial Metals

**CMC SUPPORTS
OUR LOCAL
AGRICULTURAL
COMMUNITY**

CMC STEEL TEXAS
1 STEEL MILL DRIVE, SEGUIN

LIVESTOCK GENERAL RULES & REGULATIONS

The following rules and regulations shall be followed by exhibitors as presented by the Board of Directors of the Guadalupe Agriculture & Livestock Fair.

1. The Fair will be open officially at 5 p.m. on Thursday, Oct. 6.
2. Entry forms must be received by specified deadlines. See department rules for more information.
3. Entry Fee must accompany application. Entries will not be accepted unless accompanied by entry fee.
4. Competition is welcome from all Texas exhibitors. All exhibitors must be familiar with the rules and regulations set forth herein.
5. Awards to be given in departments with competition. Competition shall be considered when three (3) or more animals of the same breed and sex are exhibited, except where specifically stated. When one or two of the breed and sex are entered, those animals will show in the "all other participating breeds class," except where specifically stated.
6. The Guadalupe Agriculture and Livestock Fair will exercise due care of all exhibits, but in no case will it be responsible for

- accidents or loss.
7. Aisles and stalls must be kept clean by the exhibitors. Trash and litter shall be placed outside of barns at designated places. All bedding shall be cleaned and livestock in stalls or pens by 9 a.m. each day. Place refuse in dumpsters.
 8. No lottery or gambling will be tolerated on the grounds.
 9. Exhibitors must have been the owner of sheep and goats for at least (60) days prior to the opening of the Fair.
 10. Awards are ordered on basis of entries made on or before Oct. 1.
 11. Only First Prize winning animals are eligible to compete for Grand Championship honors.

The Guadalupe County Fair Association reserves to its Board of Directors the final and absolute right to interpret these rules and regulations and thereto otherwise arising out of or connected with an incident to the show and the right to add to or amend or subtract from these rules by 2/3 majority vote of elected Board of Directors. All exhibitors are expected to conduct themselves properly as they represent not only themselves, but their school, their organization and their parents.

GUADALUPE COUNTY HAY SHOW

Kristie Weller, Michael Woerndel, Matt Sewell.....Chairmen/Advisors
 Navarro FFA Officer Team:
 Grace Vogel – President, Auburn Frost – Vice-President, Lucas Gueldner – Secretary, Abigail Pollock – Treasurer, Justyne Covarrubias – Reporter, Justin Braune – SentinelCommittee Judge To Be Announced

GENERAL RULES

1. Entries for the Hay Show will be taken Wednesday, Sept. 14th, from 5-7 pm at the Women's Building, at the Guadalupe County Fairgrounds in Seguin. Entries may also be dropped off at the Navarro High School Ag Building prior to Sept. 15th by contacting the Navarro FFA Advisors. Samples will be sent to the Texas A&M Forage Testing Lab for chemical analysis. This is the reason samples are due ahead of the Fair. (All samples will become property of the Show).
2. This year all entry fees to cover the cost of chemical analysis testing will be paid by the HAY SHOW SPONSOR.
3. Judging will be Thursday, October 6th at the Fairgrounds.
4. Entries will consist of a box of hay, to be brought to the fairgrounds for sampling, and left for display until Sunday, October 9th.
5. Exhibitors will be limited to one entry of the same variety or kind in each class, but may enter any number of classes.
6. An entry will be disqualified if it contains an excessive amount of foreign material. This includes, but is not limited to, abusive plants. Presence of mold, rot, excessive mustiness, hardware such as wire, nails or other material dangerous to livestock, may also disqualify any entry. Judges decisions will be final.
7. Label each entry with the name of the exhibitor, address, type of hay and hay show class to be entered on the official entry card. An entry registered in the wrong class will be considered the exhibitor's error.
8. Ribbons will be awarded to the following classification groupings: 1) Blue - 86 pts. or above, 2) Red - 70-84 pts., 3) White - 50-69 pts., 4) None - Below 50 pts., 5) Tri-color rosette for top of each class, 6) Grand and Reserve Champions as overall of show.
9. Written analysis results are given on each hay sample. No trophies or cash awards.

OFFICIAL CLASSIFICATION SCOREBOARD

Factor	Grass Hay	Legume Hay
1. Maturity	40	20
2. Texture (Size of stem & pliability)	20	10
3. Leafiness	10	35
4. Freedom from non-injurious foreign material	20	20
5. Color	10	15
Total	100	100

A complete chemical analysis will be run on each sample and the results of the analysis will determine 50 percent of the total score. The other 50 percent of the total score will be determined by the visual appearance of the sample. Overall scores will be calculated by Standard Hay Show Rules.

Classes:

1. Coastal Bermudagrass
2. Other Bermudagrass
3. Other Perennial Grasses
4. Mixed Grasses
5. Summer Annual Grasses
6. Winter Annual Grasses
7. Legumes and Legume-Grass Mixtures

GUADALUPE COUNTY FAIR HAY SHOW ENTRY (One Entry Card per Hay Sample)

Exhibitor Name: _____

Address: _____

Phone Number: _____

Type of Hay: _____

- | | |
|---|---|
| <input type="radio"/> 1-Coastal Bermudagrass | <input type="radio"/> 5-Summer Annual Grasses |
| <input type="radio"/> 2-Other Bermudagrass | <input type="radio"/> 6-Winter Annual Grasses |
| <input type="radio"/> 3-Other Perennial Grasses | <input type="radio"/> 7-Legumes and Legume Grass Mixtures |
| <input type="radio"/> 4-Mixed Grasses | |

Location Hay was Harvested: _____
(City/Nearest City)



WSC

**Exhibitors and Contestants...
Have Fun and Good Luck!**

- Pipe
- Valves
- Fittings
- 24 Hr. Service

Williams Supply Company

210-566-3044 • FAX 210-566-2044

3131 Bolton Rd. ~ Marion, Texas 78124

www.WilliamsSupplyCo.com

WATCH THE GUADALUPE COUNTY RODEO ON THE

COWBOY CHANNEL+



Snap a photo of the QR code to catch the rodeo from wherever you are



Give us a call today! 830-372-9903



Good Luck PARTICIPANTS



Bathing • Boarding
Day Care • Pet Pampering
Groom Services • Pet Sitting

MONI'S Mutt Hutt

2881 FM 78, Seguin, TX 78155

SEGUIN TEXAS

SEGUIN EVENTS COMPLEX



PLAN YOUR NEXT EVENT OR MEETING WITH US

THE POSSIBILITIES ARE ENDLESS!

The Seguin Coliseum has more than 10,000 sq. ft. of rentable space. Located in the Seguin Events Complex, rent this space (or a portion of this space), for your next.....

- Group Meeting
- Anniversary Party
- Quincenera
- Religious Service
- Performance
- Convention
- Banquet
- Fundraiser
- Holiday Party
- Corporate Retreat
- Wedding
- Trade Show



WWW.VISITSEGUIN.COM

72ND FAIR QUEEN'S CONTEST

SPONSORS: VIOLA 'S FLOWER SHOP, & SOUTHERN GOOD
CROWN SPONSORED BY KANDI KNIPPA HELLE 2003-2004 PRINCESS

Debbie Wolter (512-357-6728)..... Co-Chairman
Gail Damerau (830-914-3735)..... Co-Chairman
Contestant Meeting at Fair Office
859 Nelda Street, Seguin, TX 78155. Sunday, Sept. 11, 2022 at 6 p.m.
Personal Interview..... Sunday, Oct. 2, 2022 at 6pm.,
Dance Pavilion, Seguin, Tx 78155
Stage Contest. Saturday, Oct. 8, 2022 at 5:30 p.m., Seguin Event Center

NO ADMISSION FEE RULES AND REGULATIONS

1. Contestants must be a resident of Guadalupe County residing 75% of living time or attending a High School in Guadalupe County at the time of and during the contest 100%.
2. Contestants will be sponsored by: High School, Social, Service, Civic organization or a private individual who will pay a \$50.00 entry fee.
3. The contest is limited to the first 30 contestants returning a completed entry blank and registration fee with their guardian to the first contestant meeting on September 11, 2022 at 6pm in the Fair Office 859 Nelda Street, Seguin, TX 78155.
4. Contestants must have never been married and without dependents during the contest or if crowned during the reign of contestant.
5. If crowned, you must attend all functions for the duration of the fair. Additionally, you will be called upon during the year to attend parades and other functions. If you miss more than three functions you will forfeit your title, crown, banner, trophy and privileges to which you are entitled. No exceptions will be made to this rule!
6. Contestants will not perform a talent or appear in a swimsuit for judging.
7. You will be responsible for arranging your own transportation, etc for parades and other events you are required to attend with an adult parent or guardian adult no minor will be acceptable.

SELECTION

Judge's Guidelines

(Judging will take place during, interviews, style show appointment, and on stage only)

- | | |
|-------------------------------------|--------------------------------------|
| 1. Knowledge of the Fair | 8. Grooming |
| 2. Poise | 9. Questions on Stage |
| 3. Personality | 10. Ability to work well with others |
| 4. Public Presentation and Speaking | 11. Respectfulness |
| 5. Interest in the Fair | 12. Cooperation |
| 6. Promptness | 13. Participation in the Fair |
| 7. Public Relation Ability | 14. Personal Appearance |

During on-stage competition all judging and auditing will take place in full view of the audience. At this time judges' points from the private interviews will be tallied with other points by the judges at the table. Judges will decide if they will need to leave the table to make final decisions before they are announced from the stage. All judges' ballots tally sheets will be kept confidentially for one full year after the contest. Tally sheets are confidential and not shared.

Style Show sponsor will receive copies of each contestant's application and will make notes to be given to the judges on your actions during that experience with them. **CONTESTANTS MUST BE ACCOMPANIED BY A GUARDIAN TO THE SEPTEMBER 11 MEETING.** Photos will be taken on this day for the media. Please bring application & code of conduct with you to the first meeting on September 11, 2022 at 6 pm at the Fair Office 859 Nelda Street, Seguin, TX 78155



FAIR QUEENS COURT

- 1950 - Mickey Moore Freking
- 1951 - Sandra Gingrich
- 1952 - Helen Ann Medwitz
- 1953 - Mimi Vettors Williams
- 1954 - Janice Woods Windle
- 1955 - Patsy Willman
- 1956 - Dulane Bettge Falk
- 1957 - Nancy Williams
- 1958 - Jan Ryan
- 1959 - Bunny Schroeder
- 1960 - Patsy Bauer Boeing
- 1961 - Babs Buck Kiel
- 1962 - Diane Ripps
- 1963 - Carol Jamison
- 1964 - Lee Donegan
- 1965 - Joan Wright
- 1966 - Kay Zunker
- 1967 - Sarah Honsler
- 1968 - Dorlyn Dickey
- 1969 - Jenness Dietert
- 1970 - Ann Saegert
- 1971 - Correll King
- 1972 - Dina Elsik
- 1973 - Monica Seidenbrger
- 1974 - Lynn Walker
Ellen Nohrn Swetman
- 1975 - Susan Craft
- 1976 - Julie Vrana
- 1977 - Vickie Harris
- 1978 - Mary Lovett Reiley
Princess, Tami Woehler
Duchess, Jeanne Ploetz
- 1979 - Donna Luensmann Skogman
- 1980 - Julie Bauer
- 1981 - Rebecca Harborth Newton
Princess, Tyler Spruill
Duchess, Terry Heller

- 1982 - Susan Kay Dreyer
Princess Gail Bierstedt Damerau
Duchess Amy Stanford Mueth
- 1983 - Emily Prochnow Huzer
Princess, Yvonne Jones
Valerie Lawrence stepped down for Junior Miss Title
- 1984 - Carol Braune
Kay Boenig Cockrill
Jamie Vader
- 1985 - Kim Adkinson
- 1986 - Pam Mickesh Manchack
Princess, Patty Heckman
Duchess, Gianna Speir Strauss
Friendship Award, Amy Bloemer
- 1987 - Lori Winkelmann
Princess, Amy Beall Perrenot
Duchess, Lana Fey
- 1988 - Diana Kucherka Weber
- 1989 - Tara Harbort Helge
Princess, Christy Peavy
- 1990 - Amy Nickles
Princess, Jennifer Plant
Duchess, Paula Burgess
- 1991 - Brittany Koenig Hanna
Princess, Christa Anderson Green
- 1992 - Brandy Rounsaville
- 1993 - Michelle Maddox
Princess, Jill Fey
- 1994 - Erin Brown
Princess, Tina Velich Boecker
Duchess, Keisty Denison Lynn
Miss Congeniality, Vicky Hunter Kleen
- 1995 - Sara Anderson
Princess, Cori Rutledge Barnard
Duchess, Alicia Orme Crumley

- 1996 - Julie Rohde Wiley
Princess, Melissa Elsik Grimm
Duchess, Kreschendalyn Elley Backus
Miss Congeniality, Cristy Lynn Harrison Wilke
- 1997 - Amy Mathies
Princess, Toni Schriewer
Duchess, Leah Nichole Griffing Riaz,
Miss Congeniality, Misty Schultz
- 1998 - Holly Hoyer
- 1999 - Rachel Francis
Princess, Stephanie Gangawer-Permenter
- 2000 - Kerri Schneider
Princess, Shawna E. Koehler
Duchess, Katie Williams Vincent
- 2001 - Annalisa Coronado
Princess, Jessica Lackey Roberts
Duchess, Janelle Rohde Lester
- 2002 - Kayla Luensmann
Princess, Hannah Zwicke Mancuso
Duchess, Brandy Mondin Sandersen
- 2003 - Chante Raeke
Princess, Kandi Knippa Helle
- 2004 - Katelynn Schultze Barnett
Princess, Morgan Burden
Duchess, Michelle Bradley
- 2005 - Rachele Herzog
Princess, Kayla Childs
Duchess, Krystle Cowey Gillett
- 2006 - Brandy Canion
- 2007 - Emily Warnecke
Princess, Madeline Zwicke
Duchess, Candyce Hartmann
- 2008 - Anna Reiley
- 2009 - Jalynn Muenich
Princess, Amber Pfeuffer
Duchess, Christianna Mueller

- 2010 - Kimberly Rennspies
Princess, Maggie Mullins
Duchess, Alex Christell Jacks
- 2011 - Cambyr Koenen
Princess, Katie Voges
Duchess, Lauren McCall
- 2012 - Skyler Spain
Princess, Emily Richter
Duchess, Amanda Bush
- 2013 - Bailey Williams
Princess, Rayanne Muenich
Duchess, Ashley Perrill
- 2014 - Megan Burgess
Princess, Natasha Elizabeth Kling
Duchess, Dori Damerau
- 2015 - Jaycie Braune
Princess, Laurel Wilke
Duchess, Heather Niles
Runner Up, Lexi Revell
- 2016 - Aschlen Harborth
Princess, Jordan Herbold
Duchess, Keaghan Holt
- 2017 - Hailey Thornton
Princess, Annaliese Anderson
Duchess, Justine Adams
- 2018 - Janae Braune
Princess Lindsy Thormahlen
Duchess Harley White
- 2019 - Shannon Anderson
Princess, Megan Good
Duchess, Caleigh Ashcraft
- 2021 - Mariah Castilleja
Princess, Hannah cMullan
Duchess, Kailey Kuntschik

If you were on a past court and you are not listed here please email gdamerau@gmail.com we would love to add you

MISS RODEO GUADALUPE COUNTY CONTEST

SPONSORED BY: BUCK FEVER, FIRST COMMERCIAL BANK, DUCTING AIR CONDITIONING, WOODMEN OF THE WORLD LODGE 3040, SPARKLES 'N SPURS PHOTOGRAPHY, COWGIRLS FOR A CURE, FIRST UNITED BANK, REININGER A/C & HEATING, BROADWAY BANK, SEGUIN CATTLE CO., ZIPP CREEK CATTLE CO., KAYCO SPRAY BOOTHS, PRODUCERS CO-OP, VIOLA'S FLOWER SHOP, CROSSROADS VETERINARY HOSPITAL, SAN ANTHONY JEWELRY, DIETZ FLOWER SHOP, SEGUIN RENTAL, HUDSON & THOMPSON BULLS, TEXAS FARM BUREAU-JENNIFER KOHLENBERG, ANN HENDERSON, JAMI & ASHLEE CARLEY, B.J. JEFFERS-REALTOR, MARK WESTERHOLM - REALTOR

Chairman.....Bridget McIntosh
 Co-ChairAshlee Carley
 Horsemanship Location..... Video Entry
 Stage Location.....Hampton Inn Seguin
 Mandatory Meeting.....August 27 at 9am
 Contest.....August 27 at 10am

SELECTION OF MISS RODEO GUADALUPE COUNTY TEEN & PRINCESS

1. Contestants will be judged on public speaking, personality, appearance and horsemanship.
2. Judging will be done by three to five judges.
3. Presentation of Miss Rodeo Guadalupe County, Teen & Princess and her court will immediately follow the contest. New court will be officially presented during the Guadalupe County PRCA Rodeo the 2nd weekend in October.

AWARDS

Miss Rodeo Guadalupe County will receive a Lonestar Silversmith crown, Double J Saddle, sash and photography session. Miss Rodeo Guadalupe County Teen will receive a crown, Double J breast collar and bridal, sash and photography session. Miss Rodeo Guadalupe County Princess will receive a crown, Double J saddle pad, sash and photography session. Horsemanship will receive a buckle and Double J halter.

ENTRY FORMS

Entry forms can be found on Facebook or please contact Bridget McIntosh at brayeh2013@gmail.com. Entry deadline and meeting is Saturday, August 27, 2022 at 9am at the Hampton In Meeting Room. No horses will be needed, but contestants will need to dress in western attire with cowboy hats for interviews. This will be an informational meeting with all important dates and expectations for the contest and appearances for the court.

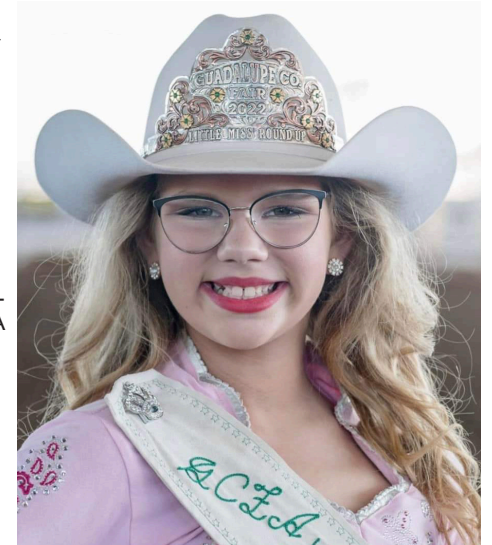

CONTEST RULES (COMBINED)

1. Miss Contestants must be aged 20 by the first day of the pageant and not over 25. Teen contestants must be ages 14-19 by the first day of the pageant. Princess contestants must be aged 9-13 by the first day of the contest.
2. Must be a Texas resident.
3. All contestants must be dressed in western attire and display their horsemanship ability by video submission. All age groups will consist of a horsemanship pattern and queen run. All will model and answer questions on stage along with private interviews. All contestants will be required to do a speech on the Guadalupe County Fair & Rodeo.
4. No individual sponsors allowed.
5. Past and reigning Miss & Little Miss Round-Up are not eligible to participate in their respective age groups.
6. Miss contestants must never have been married and without dependents and if crowned, must remain unmarried and without dependents for the duration of their reign.
7. Entry fee of \$20.

MISS ROUND-UP

1954-55 Helen Fleming (deceased)	1972-73 Sandy Kale	1991-92 Erica Garza	2004-05 Ashley Foster	2014-15 Natalie Slocum
1955-56 Merlyn Duelhm	1973-74 Christi Schultz Dietert	1992-93 Pamela Brown	Mariah Aubrey	Emma Feldman
1956-57 Joyce Boenig Harborth	1974-75 Carolyn Allred	1993-94 Brandi Keirum	2005-06 Brittany Bauer	2015-16 Ashlee Carley
1957-58 Jo Nell Brewer	1975-76 Betty Schwarzlose Grabs	1994-95 Heather Barker	Darian Bugai	Emilee McLendon
1958-59 Patricia Dix Funderburg	1976-77 Annette Haecker	1995-96 Kim Bowden	2006-07 Ally Hagen	Emma Feldman
1959-60 Connie Morris	1977-78 Lisa Johnston Dudley	1996-97 Katie Knippa Beicker	Lindsay Koenen	Kacee McLendon
1960-61 Dixie Maurer Lehmann	1978-79 Cathy Lange Sasser	1997-98 Heather Fiscus	2007-08 Erica Lloyd	Cheyenne Hatley
1961-62 Teenie Butler Harmon	1979-80 Robin Harborth Gerlich	1998-99 Shawna Koehler	Brooke Flanagan	Katelynn Miller
1962-63 Mickey Tesino Cockrell	1980-81 Resa Baker Mattke	(deceased)	2008-09 Mandi Fricks	2018-19 Makenzie Knipe
1963-64 Sylvia Snider Kelso	1981-82 Shellie Johnson Baker	1st Little Miss Brittny Bennett	Lyndsi Marquart	Jacy Welsh
1964-65 Linda Lange Ebest	1982-83 Kathi Ringrose	1999-00 Jennifer Tucker	2009-10 Jessica White	2019-20 Madison Crowder
1965-66 Connie Land Green	1983-84 Buffy Convington	Kandi Knippa	Ashlee Carley	Ava Clark
1966-67 Mona Lange Mayes	1984-85 Missy Loeffelholz	2000-01 Marikka Carroll	2010-11 Amanda Driewer	2020-21 Syndilyn Maguglin
1967-68 Pam Bierstedt Hildebrand (deceased)	1985-86 Jami Dietz-Carley	Anna Reiley	Kaylie Koenen	Jaelyn Mattheessen
1968-69 Kathleen Lenz Harrison	1986-87 Janice Updegraf	2001-02 Morgan Lubbock	2011-12 Lindsay Koenen	2021-22 Cheyan Bland
1969-70 Sharon Ramsey Streetman	1987-88 Tammy Mills	Elizabeth Foster	Emma Murray	Paisley Hague
1970-71 Billie Lange	1988-89 Jo Ann May	2002-03 Lindsey Hattaway	2012-13 Lyndsi Marquart	
1971-72 Shauna Turner Bell	1989-90 Cindy Smith	Ally Hagen	Kyla Mullanax	
	1990-91 Brandi Walker	2003-04 Nicole Fiedler	2013-14 Carrie Wilbert	
		Leah Soefje	Alayna Johnson	

SHEEP & GOAT DIVISION

\$500 SCHOLARSHIPS ARE AWARDED TO EXHIBITORS SHOWING THE GRAND CHAMPION MARKET GOAT AND LAMB

Sheep & Goat Committee Chairman

830-660-0176..... Tilden Cox

Director..... Rick Johnston

Committee members at large & Guadalupe County Fair

The Guadalupe County Fair Sheep & Goat Show 2022 is being hosted by The Trophy Hunt and Open Season Sheep & Goat Show Committees

Arrival:

Barns will open at 6:00 am on Saturday, October 8.
Limited pen space will be available inside the barn.
Space is available for parking and showing from trailers.

Entries:

Entry fee is \$25 per animal. Entries will only be accepted on the day of show. Cash only.
Exhibitors are responsible for weighing their own animals and turning in weights on entries.
A QR code will be provided on the day of show for contestants to enter their animal and personal information.
Scales will be available on location.
Entries will open for all sheep and goats at 6 am Saturday, October 8, and close at 8:30 am.

Judging:

Breeding Goats and Market Goats Judge: Maddy Ainsley
Market Lambs Judge: Bobby Ainsley
Breeding Goats: Saturday, October 8 at 9:00 am
Market Goats: immediately following Breeding Goat Show
Market Lambs: Saturday, October 8 at 9:00 am

GUADALUPE COUNTY FAIR SHEEP & GOAT SHOW RULES

1. The Guadalupe County Fair Sheep & Goat Show is open to all 4-H and FFA members. Additionally, exhibitors 5-8 years old will be allowed to participate in the PeeWee Showmanship contests.
2. Entries will be accepted on day of show only between 6 and 8:30 am.
3. The Breeding Goat show will consist of three divisions: Doe Kid, Yearling Doe, and Aged Doe. Divisions may or may not be broken into classes by weight depending on the number of entries and the discretion of the committee.
4. The Market Goat show will consist of three weight divisions and each division will be broken by weight into no more than four classes.
5. The Market Lamb Show will consist of five breed divisions: Finewool, Finewool Cross, Southdown, Dorper, and Medium Wool Cross. Each division will be broken by weight into classes at the discretion of the committee. Two entries in each breed must be present to make a division.
6. Doe Kids and Ewes may be shown as market animals.
7. All sheep and goats entered in the market shows must have milk teeth.
8. All animals must be free of external abscesses, sore mouth, ring worms, pink eye, or parasites. Any animals exhibiting such symptoms will not be allowed to enter the show. All livestock shall meet the Texas Animal Health Regulations.
9. Exhibitors may show an unlimited number of animals.
10. Exhibitors are responsible for turning in weights for each animal entered. All first through third place animals will be subject to weight verification after placing, and before breed or division drives. **There will be a 4 pound weigh back on market goats and 5 pounds on market lambs. Breeding goats will only be weight verified if age divisions are broken into classes by weight.**
11. There will be no minimum or maximum weight limits.

SHOWMANSHIP CLASSES (\$5 per contestant)

Showmanship classes will be broken by age:

PeeWee	5-8 years (not in 3rd grade)
Junior	3rd -5th grade
Intermediate	6th -8th grade
Senior	9th -12th grade

GUADALUPE SHOOTOUT LAMB AND GOAT SHOW

Exhibitors must be a 4-H or FFA member who resides in Guadalupe County.
There is no entry fee to participate in the Guadalupe Shootout. One class of market goats and one class of market lambs will be judged based on quality of animal and showmanship combined.
The Guadalupe County Fair will place add-ons at the Guadalupe County Youth Show to exhibitors who participate in the Shootout on October 8!
OLD TIMERS SHOWMANSHIP SHOW
Exhibitors switch places with your parents and guardians and see if they can out-show you! Encourage Mom, Dad, Grandparents, Aunts, Uncles and older siblings to join in! A fun way to end the day!
AWARDS
Grand Champion Market Goat and Lamb exhibitors will receive a \$500 Scholarship from the Guadalupe County Fair!
Division Champion Breeding Goat exhibitors will receive champion banners.
Grand Champion and Reserve Grand Champion Market Goat and Market Lamb exhibitors will receive trophy belt buckles.
Breed Champion and Reserve Champion Lambs and Division Champion and Reserve Champion Goats exhibitors will receive champion banners.
Guadalupe Shootout Champion and Reserve Champion exhibitors will receive a trophy buckle and monogrammed blanket, respectively.
Other prizes and awards are subject to be added or changed at the discretion of the committee.

PRODUCER'S CO-OP SEGUIN SHOW SPONSOR



Natural Gas Water Heating is Twice as Nice

Increase your family's comfort and savings with energy-efficient natural gas water heating.

- Natural gas water heaters recover about twice as fast as electric water heaters
- Operating costs are typically lower compared with electric models

To learn more about the benefits of natural gas, visit

[CenterPointEnergy.com/NaturalGasBenefits](https://www.CenterPointEnergy.com/NaturalGasBenefits).



HORTICULTURE DIVISION

Guadalupe County Master Gardeners (830-379-1972) Committee

The Horticulture booth will have many activities and resources for visitors.

- Free Seeds, information and other resources
 - Master Gardeners on site to answer questions or provide resources
 - Raffle for many Gardening items to benefit GCMG educational activities.
- Drawing on Sunday, Oct. 9 at 1:30 p.m. - Coliseum Stage
- Children's Activities: Thursday 5-8 p.m., Friday 11a.m. - 6 p.m. Saturday 11 a.m.- 6 p.m., and Sunday 11 a.m.-3 p.m.

PRODUCE COMPETITION

Displayed in the Coliseum – Judges to be announced

1. All exhibits must be raised in Texas and grown by exhibitor in 2022 only.
2. Exhibits will be accepted on Wednesday, Oct. 5th, from 2-7 p.m. and Thursday, Oct. 6, from 9-10 a.m.
3. Each exhibit must be accompanied by a completed entry form. Forms will be available at check-in.
4. Entries may be picked up on Sunday, Oct. 9, between 4 and 5:30 p.m. only. Any entry not picked up will be discarded.
5. Youth Division: Youth exhibits will be judged and awarded under the same rules as the adult entries. Youth ages 17 years and younger are eligible for Youth Division.

JUDGING

Each exhibit will be judged by commercial standards for that item. Uniform size, color, maturity and overall quality are important in choosing your entry. Large size or unusual shape do not represent quality produce and will therefore not meet the commercial standard used for judging. All judges' decisions are final. Judging commences at 10 a.m. Thursday, Oct. 6.

PREMIUMS

Each class in Youth and Adult Divisions will be judged and awarded 1st, 2nd and 3rd place. Standard blue, red and white ribbons will be awarded. Each Department in Youth and Adult Divisions will award a Grand Champion who will be awarded a Tri-Color Ribbon. The Horticulture Division will award one Overall Grand Champion and one Overall Reserve Grand Champion in both Adult and Youth Divisions. Overall Grand Champions are awarded a purple rosette. Reserve Grand Champions are awarded a Pink Rosette.

SPONSORS

A complete list of our generous sponsors is available at www.guadalupecountymastergardeners.org

CLASSES

- | | | | |
|--|--|---|---|
| <p>FIELD CROPS</p> <p>A. Corn - 6 ears</p> <ol style="list-style-type: none"> 1. Field 2. Sweet 3. Popcorn 4. Ornamental 5. Shelled - 1 qt. 6. Other <p>B. Grain Sorghum - Best 6 heads or 1 qt. thrashed</p> <ol style="list-style-type: none"> 1. Milo 2. Other <p>C. Small Grains - 1 qt. thrashed</p> <ol style="list-style-type: none"> 1. Oats 2. Wheat 3. Barley 4. Other <p>D. Legume Seeds - 1 pt.</p> <ol style="list-style-type: none"> 1. Clover 2. Vetch 3. Other <p>E. Peanuts - 1 qt. or 1 complete stalk</p> <p>F. Cotton - 10 bolls or complete stalk</p> <p>G. Sunflower Seeds - 1 head</p> <p>Sunflower Seeds -1pt. bag</p> <p>H. Pumpkin - 1 (any variety)</p> <ol style="list-style-type: none"> 1. Cushaw 2. Large Field 3. Pie 4. Other <p>I. Gourds - 1 (any variety)</p> <p>J. Melon - 1 (any variety)</p> <ol style="list-style-type: none"> 1. Watermelon 2. Cantaloupe 3. Other | <p>GARDEN CROPS</p> <p>A. Asparagus - 6 Stalks</p> <p>B. Beans</p> <ol style="list-style-type: none"> 1. Snap - 6 pods 2. Lima - 6 pods 3. Other - 6 pods 4. Snap - 1/2 cup shelled 5. Lima - 1/2 cup shelled 6. Other - 1/2 cup shelled <p>C. Beets - Bunch of 3</p> <p>D. Broccoli - 1 head</p> <p>E. Cabbage - 1 head</p> <p>F. Carrots - Bunch of 6</p> <p>G. Cauliflower - 1 head</p> <p>H. Cucumbers - 3</p> <ol style="list-style-type: none"> 1. Slicers 2. Picklers 3. Others <p>I. Eggplant</p> <ol style="list-style-type: none"> 1. Globe - 2 2. Miniature or Long - 3 <p>J. Garlic - 3 heads</p> <p>K. Greens</p> <ol style="list-style-type: none"> 1. Large Variety - 3 leaves 2. Small Variety - 6 leaves <p>L. Herbs</p> <ol style="list-style-type: none"> 1. Potted 4" pot, must be rooted 2. Fresh - 6 stalks, same variety <p>M. Okra - 6 pods</p> <p>N. Onions - 3 bulbs</p> <ol style="list-style-type: none"> 1. White 2. Yellow 3. Red 4. Other <p>O. Peas (Field)</p> <ol style="list-style-type: none"> 1. 1 dozen pods 2. 1 cup shelled <p>P. Peppers - 3</p> <ol style="list-style-type: none"> 1. Large Sweet 2. Small Sweet 3. Large Hot 4. Small Hot 5. Other | <p>Q. Potato</p> <ol style="list-style-type: none"> 1. Irish/Red - 3 2. Sweet - 3 3. Other - 3 <p>R. Radish - 6</p> <p>S. Shallots - 6</p> <p>T. Squash, Summer - 3</p> <ol style="list-style-type: none"> 1. Yellow Neck 2. Straight Neck 3. Sunburst 4. White Scallop 5. Zucchini 6. Other <p>U. Squash Winter - 1</p> <ol style="list-style-type: none"> 1. Acorn 2. Banana 3. Hubbard 4. Spaghetti 5. Butternut 6. Other <p>V. Tomatoes</p> <ol style="list-style-type: none"> 1. Large - 3 2. Cherry - 6 3. Roma - 6 4. Heirloom - 3 5. Other - 3 <p>W. Exotic/Tropical</p> <ol style="list-style-type: none"> 1 (any variety) (ex. Banana, Pineapple, Papaya) <p>X. Freak</p> <ol style="list-style-type: none"> 1 (any variety) <p>ORCHARD CROPS</p> <p>A. Fresh Fruits - 3 each</p> <ol style="list-style-type: none"> 1. Apples 2. Figs 3. Peaches 4. Pears 5. Persimmons 6. Pomegranates 7. Lemons 8. Oranges 9. Grapefruit 10. Limes | <ol style="list-style-type: none"> 11. Other <p>B. Nuts (In Shell) - 12 each</p> <ol style="list-style-type: none"> 1. Pecans 2. Walnuts 3. Other <p>C. Nuts (Shelled) - 1 pt.</p> <ol style="list-style-type: none"> 1. Pecans 2. Walnuts 3. Other <p>D. Acorns - 6</p> <ol style="list-style-type: none"> 1. Small 2. Large <p>HOME PRODUCTS</p> <p>A. Butter - 1/4 lb.</p> <p>B. Cheese - 1 lb.</p> <ol style="list-style-type: none"> 1. Cooked 2. Uncooked <p>C. Cured Meats</p> <ol style="list-style-type: none"> 1. Bacon - 1 lb. 2. Ham - 1 lb. 3. Sausage - 1 lb. 4. Jerky - 1/2 lb. 5. Other (Dried/Fresh) <p>D. Dehydrated</p> <ol style="list-style-type: none"> 1. Herbs - 1/4 cup 2. Fruit - 1 cup 3. Vegetables - 1 cup <p>E. Honey - 4 oz</p> <p>F. Molasses - 4 oz</p> <p>G. Domestic Fowl Eggs - 1dz. in carton</p> <ol style="list-style-type: none"> 1. Chicken 2. Other, small 3. Other, large <p>H. Homebrew</p> <ol style="list-style-type: none"> 1. Dry Wine - 16 oz. 2. Sweet Wine - 16 oz. 3. Beer - 12 oz. 4. Other - 8 oz. <p>I. Other</p> |
|--|--|---|---|

BECKER'S

Feed & Fertilizer, Inc.



FUL-O-PEP

EXCEL

SHOW FEEDS

Alcomo Supertone

2433 N. AUSTIN
SEGUIN, TX
830-379-5679

SPECIAL PRIZES FOR MOST ENTRIES IN HOME ARTS DIVISION:

SPONSORED BY: RONNIE & BECKY BAKER AND SONS, 3B RANCH, EARLY BIRD RANCH

1. Top 3 exhibitors (any age) who have the most entries in the Home Arts Division will receive prizes. You must enter items in at least two departments of the Home Arts Division.
2. If entering the "Most Entries Special Prize" category, please let each division know at check-in of entry.
3. Winners of 2021 special prizes will not be eligible for the same prizes.

RIBBON SPONSORS THANK YOU TO:



THE COUNTRY CHURCH

GIFT AND GOURMET

212 S. AUSTIN ST.

830-379-1242

ALL YOUR FAVORITE BRANDS UNDER ONE ROOF!



Tyler
 CANDLE COMPANY
"Experience the Difference"

JON HART

COSTA

eNewton

JULIE VOS

KENDRA SCOTT

Ray-Ban
 GENUINE SINCE 1937

nora fleming

Happy Everything!
 BY LAURA JOHNSON

HOME ARTS DIVISION

Barbara Wright 210-391-8041Chairman
Mariann BielkeCo-Chairmen

All or any entries in the Home Arts Division will be accepted on a merit basis, and also if accepted, must remain in the Exhibit Hall until Sunday, Oct 9 Articles must be picked up Oct 9 between the hours of 4 & 5:30 pm.

There will be no exceptions

Each exhibitor in the Home Arts Division will receive one (1) free Exhibitor's pass for each entry.

All decisions of the judges are final

GENERAL RULES - HOME ARTS

1. Divisions will be:
 - A. Adult
 - B. High School - 9-12 grades
 - C. Middle School (Jr High) - 5-8 grades
 - D. Elementary - 1-4 grades
 - E. Kindergarten & Preschool
 - F. Exceptional
2. All items, with exception of antiques, must be made by exhibitor and completely finished
3. All entries, with the exception of cut flowers, must be in the Exhibition Hall between 2-7 p m Wednesday, Oct 5 All cut flowers and arrangements must be in the Coliseum by between 9 - 10 a.m. Thursday, Oct 6
4. The Guadalupe Agriculture and Livestock Fair will exercise due care of all exhibits, but in no case will it be responsible for loss or damage
5. Articles which are soiled or unfit for exhibition will not be accepted
- 6 No article may be entered in more than one department
7. All arrangements of exhibits shall be under the control of the chairman of the department, and no one will be allowed to remove them until the exhibition is closed They will then be returned upon presentation of duplicate entry tag Items must be picked up Sunday, Oct 9, between 4 and 5:30 p m All items not picked up will be disposed of at the discretion of the chairman
8. Items entered in previous years will not be accepted.

SPECIAL PRIZES & SPONSORS:

HOME ARTS SPONSORS:

THE COUNTRY CHURCH OF MARION
 MARION STATE BANK
 FIBERWORX FABRIC STUDIO
 R GERTH CONSTRUCTION
 NOGALES GARDEN CLUB
 SEGUIN SMILES
 STREY INSURANCE
 SU CASA CAFE
 LEE'S WELDING

JUDGES GIFT SPONSORS:

MINI-GRIP, GVEC, 1ST UNITED BANK,
 FIRST COMMERCIAL BANK, SIMMONS BANK, 1ST
 INSURANCE GROUP

HOME ARTS DIVISION SECURITY PROVIDED BY

Seguin Citizens  Police Academy
 Alumni Association



1064 E. Ireland, Seguin, Texas

830-379-6171
800-288-3921

Our Services Include:

Nursing
 Physical Therapy
 Home Health Aids
 Speech Therapy

*Serving Guadalupe, Comal, Caldwell,
 Hays, Gonzales, Wilson and
 surrounding counties since 1995*



CANNING DIVISION

GENERAL RULES FOR CANNING DIVISION PREMIUMS

Ribbons: Tri-Color, 1st - Blue, 2nd - Red, 3rd - White

CANNED FOODS GENERAL RULES: Canned foods entries must be in Standard 1/2 pint, 12 oz, 1 pint, 1.5 pints, or 1 quart canning jars. Sealed and processed using standard Canning Guide's hot water process. Any entries with rust, dents or other damage will not be taken, if found after entry has been turned in it will be disqualified. Any entry found with a food hazard will be disqualified to be considered for Tri-Color Awards entries must be presented in 1 pint or larger size canning jars. Smaller jars or other brand jars may be considered for blue, red, or white ribbons. No colored glass jars will be considered for Tri-Color Awards. Items will be judged following regulations provided by Jardon Homes Brands (Freshpreseving.com) and the USDA Guide for Home Canning. **(JUDGES DECISIONS ARE FINAL.)**

CURRENT REQUIREMENTS FOR HEAD SPACES TO BE CONSIDERED BY THE JUDGES IN CANNED FOODS

Head space is the space at the top of the jar between the underside of the lid, and the top of the food or liquid in the jar.

HEAD SPACES VARIES WITH DIFFERENT FOODS:

FRUITS

- Juices- 1/4" (except tomato juice-1/2")
- Fruits - 1/2"
- Baby Foods (fruits)-1/2"
- Fruit Puree (any fruit except figs)- 1/4"
- Tomatoes with Okra or Zucchini -1"
- Tomato Catsup - 1/8"
- Spaghetti Sauce without Meat- 1"

PICKLED PRODUCTS

- Pickle, vegetable pickles, sauerkraut, fruit pickle, chutneys- 1/2"

VEGETABLES

- All - 1" head space

SAUCES

- Hot sauce, taco sauce, BBQ sauce, picante sauce, spaghetti sauce, apple sauce 1/2"

JELLIED FRUIT PRODUCTS

- Jellies, jams, preserves, marmalades, butters, syrups 1/4"

Previous entries will not be accepted. All entries in the Home Arts Division will be accepted on a merit basis and must remain in the Exhibit Hall until Sunday, Oct. 9. Release time is between 4 p.m. & 5:30 p.m. There will be NO Exception to this rule. Please refer to Home Arts Division rules & additional prizes on page 33.

JELLIES, JAMS & PRESERVES DEPT.

Kris Richter Chairman
LeiAnn Grimm Co-Chairman

CLASSES

A. Jellies (Made from juices)

- 1. Apple
- 2. Plum (Cultivated)
- 3. Plum (Wild)
- 4. Grape (Tame)
- 5. Grape (Wild)
- 6. Dewberry
- 7. Agarita
- 8. Jalapeno
- 9. Tomato
- 10. Miscellaneous

B. Jams (Made from Pureed Fruit)

- 1. Peach
- 2. Pear
- 3. Grape
- 4. Tomato
- 5. Plum
- 6. Fig
- 7. Dewberry
- 8. Strawberry
- 9. Blackberry
- 10. Miscellaneous

C. Preserves

(Made from Whole Fruit)

- 1. Tomatoes
- 2. Grape
- 3. Peach
- 4. Pear
- 5. Plum
- 6. Figs
- 7. Figs (w/Strawberry Jell-O)
- 8. Blackberry
- 9. Dewberry
- 10. Strawberry
- 11. Watermelon Rind
- 12. Miscellaneous

D. Butters

- 1. Apple
- 2. Pear
- 3. Pumpkin
- 4. Banana
- 5. Peach

E. Syrups

- 1. Peach
- 2. Pear
- 3. Miscellaneous



PICKLES & RELISH DEPT.

Bobbie Davis Chairman

CLASSES

A. Cucumber Pickles

- 1. Sweet Pickles
- 2. Sour Pickles
- 3. Dill Pickles
- 4. Bread & Butter Pickles
- 5. Miscellaneous Cucumber Pickles

B. Pickled Vegetables

- 1. Peppers
- 2. Onions or Shallots
- 3. Beets
- 4. Cauliflower

5. Okra

- 6. Green Beans
- 7. Sauerkraut
- 8. Pimientos
- 9. Squash
- 10. Mixed Vegetables
- 11. Miscellaneous Pickled Vegetables

C. Pickled Fruits

- 1. Peaches
- 2. Cinnamon Candied Pickled Fruit

3. Miscellaneous Pickled Fruit

D. Relishes

- 1. Tomato Relish (Ripe)
- 2. Tomato Relish (Green)
- 3. Pepper Relish
- 4. Chow Chow
- 5. Pear Relish
- 6. Sweet Pickle Relish
- 7. Dill Relish
- 8. Miscellaneous

FRUITS, VEGETABLES, SAUCES & MISCELLANEOUS DEPT.

Barbara Strey Chairman
Kim Schlichting Co-Chairmen

CLASSES

A. Fruits

- 1. Peaches (whole)
- 2. Peaches (halves)
- 3. Peaches (sliced)
- 4. Pears (whole)
- 5. Pears (halves)
- 6. Pears (sliced)
- 7. Pineapple (sliced)
- 8. Pineapple (diced)
- 9. Pineapple (crushed)
- 10. Figs
- 11. Plums
- 12. Green Grapes
- 13. Dewberries
- 14. Fruit Salad
- 15. Applesauce
- 16. Dehydrated
- 17. Cherries
- 18. Blackberries
- 19. Spiced Peaches
- 20. Spiced Pears
- 21. Cobbler
- 22. Miscellaneous

B. Vegetables

- 1. Tomatoes
- 2. Stewed Tomatoes
- 3. Tomatoes (salad pack)
- 4. String Beans (green)
- 5. String Beans (wax)
- 6. Blackeyed Peas
- 7. Cream Peas
- 8. Beets
- 9. Carrots
- 10. Corn
- 11. Corn (creamed)
- 12. Okra
- 13. New Potatoes
- 14. Spinach
- 15. Squash
- 16. Pumpkin
- 17. Gumbo
- 18. Dehydrated
- 19. Asparagus
- 20. Sauerkraut
- 21. Vegetable Medley
- 22. Vegetable Soup
- 23. Miscellaneous

C. Sauces

- 1. Tomato Catsup
- 2. Chili Sauce
- 3. Picante Sauce
- 4. Hot Sauce
- 5. Tomato Sauce
- 6. Taco Sauce
- 7. Spaghetti Sauce
- 8. Ranchero Sauce
- 9. Pizza Sauce
- 10. Marinara Sauce
- 11. BBQ Sauce
- 12. Rotel
- 13. Miscellaneous

D. Juices

- 1. Grape Juice
- 2. Tomato Juice
- 3. Plum Juice
- 4. Pineapple Juice
- 5. Apple Juice
- 6. Miscellaneous

BAKED FOODS DEPARTMENT

Janice Gangawer.....Chairman

Ribbons: Tri-Color, 1st - Blue, 2nd - Red, 3rd - White

All entries in the Home Arts Division will be accepted on a merit basis and must remain in the Exhibit Hall until Sunday, Oct. 9. Release time is between 4 & 6 p.m. There will be NO exceptions to the rule. Please refer to Home Arts Division rules and additional prizes on Page 33. A limited supply of packages of Minigrip bags will be available to participants.

CLASSES

- A. Pies (8") and pastries, tarts and puffs (1 dozen). Any variety
- B. Cakes - at least 9"x9". Any variety
- C. Cookies - 1 dozen. Any variety
- D. Bars - 1 dozen. Any variety
- E. Yeast Bread - 1lb. loaf or rolls (1 dozen) or 10"x13" pan. Any variety.
- F. Sweet Yeast - Coffee cakes, sweet rolls (1 dozen) or 10"x13" pan. Any variety
- G. Sweet Quick Breads - Full recipe or 9"x9" pan. Any variety
- H. Quick Breads - Full recipe or 9"x9" pan. Any variety
- I. Decorated Cakes
- J. Candy - 1 dozen pieces. Any variety
- K. Cake mix as an ingredient
- L. "Whoops!" - Any failed baked item

RULES

1. All baked products must be made by exhibitor.
2. No pre-packed mixes (except class K.).
3. Half of your entry(ies) may be picked up from 1-3 p.m. on Thursday, Oct. 6 ONLY!
4. PLEASE, all items should be on disposable plates, etc. NO LARGER THAN PRODUCT.
5. NO items will be accepted containing raw eggs or requiring refrigeration.
6. Recipe may be provided.

ART DEPARTMENT

Jean Kutz.....Chairman

Ribbons: Tri-Color, 1st - Blue, 2nd - Red, 3rd - White

Previous entries will not be accepted. All pictures **MUST** be framed or matted, **SUITABLE FOR HANGING WITH A WIRE OR HOOKS IN THE BACK** with an 8x10 minimum excluding the mat or frame. Large entries must have wire suitable for hanging. Maximum size of entries will be 17"x21" including the frame or mat. Entries will be limited to no more than 6 entries per person. there will be NO exceptions to these rules. Entries will be accepted from 2-7 p.m. on Wednesday, Oct. 5. All entries in the Home Arts Division will be accepted on a merit basis and must remain in the Exhibitors Hall until Sunday, Oct. 9. Release time is between the hours of 4 & 5:30 p.m. There will be NO exceptions to this rule. Please refer to Home Arts Division rules and additional prizes on Page 33.

DIVISIONS:

1. Adult 2. High School (9-12) 3. Middle School (5-8) 4. Elementary (1-4)
5. Pre-School & Kindergarten 6. Exceptional

CLASSES

- | | | |
|--|---|--|
| A. Painting - Oil, Acrylic, Watercolor
1. Landscape
2. Around the Fair
3. Still Life
4. Portrait
5. Birds & Animals
6. Abstract
7. Fantasy
8. Floral
9. Paint by Number
10. Miscellaneous | B. Drawing - Pen & Ink, Charcoal, Pencil, Pastel, Crayon, Marker
1. Landscape
2. Around the Fair
3. Still Life
4. Portrait
5. Birds & Animals
6. Abstract
7. Fantasy
8. Floral
9. Miscellaneous | C. Mixed Media
1. Landscape
2. Around the Fair
3. Still Life
4. Portrait
5. Birds & Animals
6. Abstract
7. Fantasy
8. Floral
9. Miscellaneous
D. Collage
E. School Class Project |
|--|---|--|

CRAFTS DEPARTMENT

Susan Bernhard.....Chairman

Sandy Ulrich.....Co-Chairman

Ribbons: Tri-Color, 1st - Blue, 2nd - Red, 3rd - White

Previous entries will not be accepted. All entries in the Home Arts Division will be accepted on a merit basis and must remain in the Exhibitors Hall until Sunday, Oct. 9. Release time is between the hours of 4 & 5:30 p.m. There will be NO exceptions to this rule. Please refer to Home Arts Division rules and additional prizes on Page 33

DIVISIONS:

1. Adult 2. High School (9-12) 3. Middle School (5-8) 4. Elementary (1-4) 5. Pre-School & Kindergarten 6. Exceptional

CLASSES

- | | | | |
|---|---|--|---|
| A. Ceramics
1. Moldware
a. Luster Glaze
b. Stained or Painted
2. Wheel-thrown
3. Hand Built
4. Porcelain | E. Leather
1. Constructed (Painted or Stained)
(From leather pieces or kit)
2. Clothing
3. Miscellaneous | J. Textiles
1. String Art
2. Yarn
3. Other
4. Clothing
a. Painted
b. Decorated
5. Plastic Canvas | Q. Dolls
1. Porcelain
2. Plastic
3. Cloth |
| B. Metal
1. Hand-shaped Sculpture
2. Painted or Decorated
3. Miscellaneous
4. Constructed (Tools) | F. Seasonal
1. Christmas
a. Ceramics
b. Ornaments (Ceramic & Other)
2. Other Seasonal | K. Paper | R. Miscellaneous |
| C. Wood
1. Constructed (Painted or Decorated)
2. Carved
3. Miscellaneous | G. Arrangements & Wreaths
H. Glass (Stained)
1. Foil
2. Lead
3. Painted
4. Misc. | L. Rocks (Polished, Goods, Sculpture) | S. LEGO |
| D. Jewelry
1. Metal
2. Beads & Shells
3. Macrame
4. Miscellaneous | I. Foam Products | M. Mosaics | T. Beads |
| | | N. Sculpture
1. Clay
2. Soft | U. Duck Tape |
| | | O. Clocks | |
| | | P. Recyclable
1. Theme "Farm Life" | |

EXPLORE 4-H

Find the Guadalupe County 4-H booth during national 4-H Week at the GUADALUPE COUNTY FAIR! We will have information available ALL WEEK about the 15 CLUBS in the county. PLUS all the projects available to the county's youth. There will also be 4-Hers on hand to answer your questions.

We will be located in the corner of the coliseum & all activities are FREE! We want to make sure everyone knows about this OPPORTUNITY & that you come on out, have FUN and learn what 4-H is all about!

Call 830-379-2153 for more information or to join. Find us on Facebook or at our website:

facebook.com/guadalupecounty4H

guadalupe.agrlife.org



ALM ELECTRIC, INC.
TECL#17482

745 N 725 Bypass Suite B • Seguin

830-379-1776

PHOTOGRAPHY

Amanda Peterson..... Chairman

Ribbons: Tri-Color, 1st - Blue, 2nd - Red, 3rd - White

Entries will be accepted and displayed in the Coliseum on a merit basis. Previous entries will not be accepted. All entries must remain in the Exhibit Hall until Sunday, Oct. 9. Release time is between the hours of 4 & 5:30 p.m. ONLY. There will be NO exceptions to this rule. Please refer to the Home Arts Division rules and additional prizes on page 33.

Guadalupe County Fair Photography Rules 2022 AMATEUR PHOTOGRAPHY ONLY!

- All photos must have been taken by the exhibitor between Oct. 1, 2021 and the time of entry.
- Each Exhibitor may enter up to six (6) photos in the categories of their choosing.
- Competition is open to amateur photographers both youth and adult in all categories.
- Divisions: Mini Pix (up to 7 years old), Youth (8-18), Adult (19+).
- Labeling: On the back of each photo please include the following:
 - Exhibitor's name and phone number
 - Division
 - Photo category
- Size: Each photo must be 8" x 10" — no other sizes will be accepted.
- Mounting: All photos must be mounted on photographic foam or mount board no larger than the photo. Self-adhesive foam mount is recommended. No additional frames or mats will be accepted. If the foam photographic mount board is not cut to size in a professional manner the photo may not be accepted for competition.
- Velcro: All photos must have hook side Velcro applied to the top corners of the photo to be mounted for display.
- Photo Categories — Color & Black & White photos are shown together:
 - A. ANIMALS - DOMESTIC** Photos focusing on the various animals that have been tamed and made fit for a human environment. To be considered domestic, the animal must have their behavior, life cycle, or physiology systemically altered as a result of being under human control for many generations. Examples: Chickens, cows, dogs, cats, hamsters, horses, pigs, sheep, goats etc. All waterfowl (ducks and geese) should be entered in Animals - Wildlife.
 - B. ANIMALS - WILDLIFE** Category focuses on animals not typically tamed or domesticated and commonly found in the wilderness or bodies of water throughout the country and world. Photos can be of wildlife in nature, zoos, and /or petting zoos. Examples: Birds deer, elephants, snakes, whales etc.
 - C. CATCH ALL** Photos that DO NOT FIT into one of the other categories. Not allowed: a duplicate photo also entered in another category.
 - D. DETAILS & MACRO** Getting in close is the name of the game for this category. The goal is to zoom in close on an object to see its finer details or to make small objects appear life-sized or larger that we do not normally get to see with the naked eye. Examples: Insect eyes, veins on a leaf, a reflection in a water droplet, etc.
 - E. ELEMENTS OF DESIGN** Image use of graphic elements of design. Photos that showcase line, shape, pattern, form texture, perspective, etc. Photo can consist of any subject matter. Examples: Line, pattern, perspective, shape, etc. Not allowed: Digital creations or graphic designs made in software such as Photoshop, InDesign, or Illustrator.
 - F. ENHANCED** A single photo that has been

technically manipulated to be an abstract, panoramic, stitched or composite image. Other variations are allowed as well. Examples: Software edited composites and creations, images greatly manipulated with a variety of filters, photos with artistic borders, photos stitched into a panoramic, etc.

G. FOOD A still life specialization of photography, aimed at producing attractive photographs of food for use in such items of advertisements, packaging, menus and/or cookbooks. Example: Cakes/pies, Easter eggs, fruits and place settings, ingredients, sandwiches, Thanksgiving dinner, etc. Not allowed: A photo of alcoholic beverages.

H. LANDSCAPE & NATURE (NON-ANIMAL) The focus of this category includes landscapes, outdoor scenes nature images, sunsets, urban landscapes, seascapes, cityscapes, and farms. Images focus on the beauty of the outdoors. Examples: Gardens/landscapes, outdoors, scenics, etc. Not allowed: Primary subject is a person or wildlife.

I. LEADING LINE This image composition technique features lines that draw the viewer's eye from point A to point B, which is the primary subject. Example: A river that begins in the foreground and draws your attention to a photogenic bridge in the background.

J. LONG EXPOSURE Also known as time-exposure or slow-shutter, this technique involves using a long duration shutter speed. It can be used to sharply capture stationary elements of an image while blurring, smearing, or obscuring the moving elements. It is also used in lowlight conditions. Examples: fireworks, moving water, light trails, Milky Way, light painting, night or low-light conditions, etc.

K. MOTION/ ACTION The capture of movement within a single photo. The subject appears stopped or "frozen". Examples: Ferris wheel spinning, sporting events, horse running across a field, etc.

L. PEOPLE Photos focus from all walks of life, parenting and family, children, babies, models/fashion, sports and couples. All individuals in the photos must have provided consent and permission as a subject. If requested, a release will be needed for the photographer and subject. Examples: Babies, families, kids, portraits, model/fashion, etc.

M. PLANT/FLORA Photos of interesting, unique and beautiful flowers and flora. Photography can occur outdoors or indoors. Photo subject should be that of a single flower, plant, bush, tree, etc. Large collections of plant/flora should be considered for entry into the nature/landscape category. Examples: A rose, an upward shot of a tree, etc.

N. SHADOW/SILHOUETTE A silhouette is an outline that appears dark (typically a single color) with little or no details/features against a brighter background. Recording patterns of light and shade for a desired effect or emphasis is the definition of a shadow. The silhouette or shadow must be the primary subject and focus of the image. Examples: shadows/silhouettes of people, plants, animals, structures, architectures, or natural structures. Not allowed: reflections.

CLOTHING DEPARTMENT

Sharon Grimm..... Chairman

Ribbons: Tri-Color, 1st - Blue, 2nd - Red, 3rd - White

All entries in the Home Arts Division will be accepted on a merit basis and must remain in the Exhibit Hall until Sunday, Oct. 9. Release time is between the hours of 4 & 5:30 p.m. There will be NO exceptions to this rule. Please refer to Home Arts Division rules and additional prizes on Page 33.

CLASSES

- Formal/Party Dress
- Lined Garments
- Unlined Garments
- Sleeping or Undergarments
- Infant Miscellaneous
- Tote Bag/ Purses
- Pillow Cases
- Accessories
- Duds to Dazzle - Repurposed - Sewn
- Duds to Dazzle - Repurposed - Unsewn
- Miscellaneous
- Stuffed Items



ORNAMENTAL HORTICULTURE DEPT.

Nogales Garden Club..... Chairmen

Ribbons: Tri-Color, 1st - Blue, 2nd - Red, 3rd - White

All potted plants (Divisions I & III) must be delivered to the Exhibition Hall between 2 and 7 p.m. Wednesday, Oct. 5, where they will be displayed throughout the Fair. All cut specimens and arrangements (Divisions II and IV) must be delivered to the Coliseum Thursday, Oct. 6, between 9 and 10 a.m., where they will be displayed. If an entry is heavy or difficult to move, please be prepared to transport and place the item.

All entries will be released on Sunday, Oct. 9, between 4 and 5:30 p.m. only; please be prepared to transport all items. Refer to the Home Arts Division rules on page 33 for further information.

All plant materials should be clean and pest free. Judging criteria include plant health (appropriate color, size, growth pattern, not "leggy", etc.) and general appearance (no dead or damaged foliage, balanced from all sides, well-groomed/clean, appropriate container, etc.) Foliage should be clean; oils or sprays should not be used to enhance appearance. Cut specimens should be submitted in a plain container/vase; beverage bottles are recommended.

Any maintenance of entries must be supplied by the exhibitor. A saucer placed under plants when watered will be appreciated.

CLASSES

- | DIVISION I
ADULT POTTED
PLANTS (ROOTED) | DIVISION II
ADULT PLANT
SPECIMENS &
ARRANGEMENTS
(CUT) | DIVISION III
JUNIOR POTTED
PLANTS
(SCHOOL AGE) |
|--|--|--|
| A. Foliage Plants <ol style="list-style-type: none"> Single variety Multiple varieties | A. Cut Specimens <ol style="list-style-type: none"> Roses <ol style="list-style-type: none"> Specimen (1 stem) Collections of 1 variety (3 stems) Annuals <ol style="list-style-type: none"> Specimen (1 stem) Collections of 1 variety (3 stems) Perennials including shrubs <ol style="list-style-type: none"> Specimen (1 stem) Collections of 1 variety (3 stems) | A. Single variety
B. Multiple varieties
C. Dish Garden or terrarium |
| B. Blooming Plants <ol style="list-style-type: none"> Single variety Multiple varieties | B. Arrangements <ol style="list-style-type: none"> Flowers Fruit or combination Dried | DIVISION IV
JUNIOR PLANT
SPECIMENS &
ARRANGEMENTS
(SCHOOL AGE)
A. Single variety
B. Multiple varieties
C. Arrangements
(Flowers, fruit, combination) |
| C. Succulents & Cacti <ol style="list-style-type: none"> Single variety Multiple varieties | | |
| D. Hanging Baskets <ol style="list-style-type: none"> Single variety Multiple varieties | | |
| E. Terrariums & Dish Gardens <ol style="list-style-type: none"> Single variety Multiple varieties | | |
| F. Shrubs and Vines | | |

HANDWORK DEPARTMENT

Ribbons: Tri-Color, 1st - Blue, 2nd - Red, 3rd - White

All entries in the Home Arts Division will be accepted on a merit basis. Previous entries will not be accepted. All entries must remain in the Exhibit Hall until Sunday Oct. 9. Release time is between hours of 4 & 5:30 p.m. ONLY. There will be NO exceptions to this rule. Please refer to the Home Arts Division rules and additional prizes on Page 33.

HAND NEEDLEWORK

Sharon Grimm..... Chairman

CLASSES

- | | | |
|-------------------------------|----------------------|------------------|
| A. Candle Wicking | E. Cross Stitch | J. Christmas |
| B. Embroidery | F. Crewel Embroidery | K. Latchwork |
| C. Machine Embroidery | G. Hand Applique | L. Miscellaneous |
| D. Cutwork (White or Colored) | H. Machine Applique | |
| | I. Rugs | |

QUILTS

Dawn BierstedtChairman
Sherry Rakowitz.....Co-Chairman

CLASSES - QUILTS BY ADULTS

- | | | |
|--------------------------|--------------------------------|----------------------------|
| A. Hand Appliqued | F. Pieced - Machine Quilted | K. Panel Quilts |
| B. Machine Appliqued | G. Tied Quilts | J. T-Shirt Quilts |
| C. Hand Embroidery | H. Combination -Hand | M. Miscellaneous |
| D. Machine Embroidery | I. Created by & Quilted By | N. Quilting Bee Project |
| E. Pieced - Hand Quilted | J. Wall Quilts & Table Toppers | M. Professional Commercial |

CLASSES - QUILTS BY YOUTH

- | | | |
|--------------------------|--------------------------------|-------------------------|
| A. Hand Appliqued | F. Pieced - Machine Quilted | K. Panel Quilts |
| B. Machine Appliqued | G. Tied Quilts | J. T-Shirt Quilts |
| C. Hand Embroidery | H. Combination -Hand | M. Miscellaneous |
| D. Machine Embroidery | I. Created By & Quilted By | N. Quilting Bee Project |
| E. Pieced - Hand Quilted | J. Wall Quilts & Table Toppers | |

KNITTING / CROCHET / WEAVING

Jennifer Ulrich Chairman
Dawn BierstedtCo-Chairman

CLASSES

- | | |
|------------------------------------|---|
| 1. Knitting | 3. Weaving |
| A. Clothing | A. Clothing |
| B. Afghan | B. Afghan |
| C. Bedspreads, Tablecloths, etc. | C. Bedspreads, Tablecloths, etc. |
| D. Household Accessory | D. Household Accessory |
| E. Fashion Accessory | E. Fashion Accessory |
| F. Baby Items | F. Baby Items |
| G. Design (Original Designed Work) | G. Design (Original designed Work) |
| H. Miscellaneous | H. Miscellaneous |
| I. Toys | I. Toys |
| J. Machined Pieces | J. Machined Pieces |
| 2. Crochet | 4. Other Techniques |
| A. Clothing | A. Arm Knitting |
| B. Afghan | B. Tatting |
| C. Bedspreads, Tablecloths, etc. | C. Miscellaneous |
| D. Household Accessory | |
| E. Fashion Accessory | 5. Professional |
| F. Baby Items | (Anyone selling of working in a business knitting, crochet, weaving & other techniques) |
| G. Design (Original designed work) | A. Knitting |
| H. Miscellaneous | B. Crochet |
| I. Toys | C. Weaving |
| J. Machined Pieces | D. Other techniques |

ANTIQUES & VINTAGE DEPARTMENT

Cindy MeekerChairman

Ribbons: Tri-Color, 1st - Blue, 2nd - Red, 3rd - White

All entries in the Home Arts Division will be accepted on a merit basis and must remain in the Exhibit Hall until Sunday, Oct. 9. Release time is between 4 & 5:30 p.m. There will be NO exceptions to the rule. Please refer to Home Arts Division rules and additional prizes on Page 33.

CLASSES

- | | | | |
|--------------------------------|--------------------------------|---------------------------------|-----------------------------------|
| 1. Books | 7. Kitchen Articles | e. Ladies' Razors | 20. Money |
| a. Documents | a. Coffee & Spice Mills | f. Miscellaneous | a. Coin |
| b. Periodicals | b. Knives & Utensils | | b. Paper |
| c. Newspaper | c. Silverware | 13. Men's' Articles | c. Miscellaneous |
| d. Catalog | d. Tea and Coffee Service | a. Smoking Pipes | |
| e. Religious | e. Iron Pots | b. Razor Straps | 21. Farm |
| f. Reference Books | f. Misc. Silver | c. Razors | a. Implements |
| g. Miscellaneous | g. Fruit Jars | d. Mugs (Shaving) | b. Tools |
| | h. Miscellaneous | e. Miscellaneous | c. Miscellaneous |
| 2. Pictures | | 14. Jewelry | 22. Tools |
| a. Albums | 8. Household | a. Rosary | a. Carpentry |
| b. Autograph | a. Clocks | b. Costume | b. Household |
| c. Photographs | b. Irons | c. Keepsake | c. Auto/Mechanical/Transportation |
| d. Oil | c. Lamps | d. Miscellaneous | d. Miscellaneous |
| e. Frames | d. Lanterns | 15. Sewing | |
| f. Historical | e. Telephones | a. Embroidery | 23. Wood Articles |
| g. Advertisement | f. Miscellaneous | b. Crochet | a. Hand Carved |
| h. Miscellaneous | | c. Knitting | b. Manufactured |
| 3. Eye Glasses | 9. Garments | d. Tatting | c. Miscellaneous |
| | a. Shawls | e. Quilting | |
| 4. China & Crockery | b. Hats & Bonnets | f. Baskets | 24. Weapons |
| a. Serving Bowls | c. Baby Clothing | g. Miscellaneous | a. Rifles |
| b. Vases | d. Clothing | 16. Novelties | b. Belts (Cartridge) |
| c. Pitchers | e. Miscellaneous | a. Hobbies | c. Powder Horns |
| d. Tea Set | | b. Toys | d. Pistols |
| e. Chocolate Sets | 10. Leather Articles | c. Cameras | e. Swords |
| f. Ironstone | a. Shoes | d. Miscellaneous | f. Daggers |
| g. Slag or Marble | b. Belts | 17. Musical Instruments | g. Miscellaneous |
| h. Jugs | c. Miscellaneous | a. Phonographs | 25. Furniture |
| i. Bowls | | b. Radios | 26. Miscellaneous |
| j. Pitchers | 11. Metals | c. Miscellaneous | |
| k. Miscellaneous | a. Aluminum | 18. Luggage & Trunks | |
| 6. Glassware | b. Brass | | |
| a. Cut | c. Copper | 19. Military | |
| b. Pressed | d. Pewter | a. Uniforms | |
| c. Blown | e. Other | b. Medals | |
| d. Milk | f. Miscellaneous | c. Flags | |
| e. Depression | | d. Miscellaneous | |
| f. Colored | 12. Ladies' Accessories | | |
| g. Carnival | a. Fans | | |
| h. Hobnail | b. Combs | | |
| i. Other | c. Mirrors | | |
| j. Miscellaneous | d. Powder Boxes | | |

END OF HOME ARTS DIVISION

Proud Quilt Sponsor



OFFICIAL RETAILER



Fiberworx Fabric Studio
AND QUILT SHOP

✉ fiberworxfs@gmail.com

☎ 830.433.4676

📍 9242 FM 725
McQueeney, TX 78123

📘 Fiberworx Fabric Studio

GUADALUPE COUNTY FAIR ASSOCIATION 2022 SCHOLARSHIP RECIPIENTS



WILLIAM ANDERSON



BROOKE BIMSLAGER



KAYLIE CERDA



MEGAN CLARK



AMANDA HOFFMANN



KAILEY KUNTSCHIK



TRENTON MILLS



BRILEY STREY

CROSSROADS VETERINARY HOSPITAL, INC.

SMALL & LARGE ANIMAL PRACTICE

Randall W. Sullivan, D.V.M.

Savannah Clark, D.V.M.

1450 East Kingsbury • 372-4521

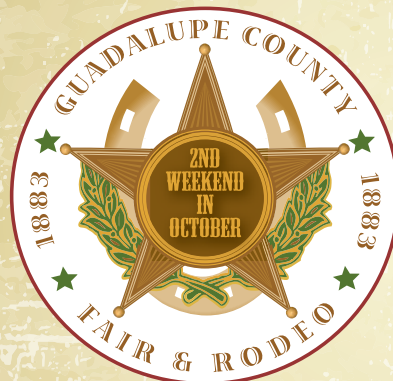

The Guadalupe County
Fair Association says

THANK YOU!

to all those who
have donated and/or
volunteered to make this
fair a success.

BBR

PRODUCTIONS WHERE LEGENDS BEGIN

2022 TOUR OPEN TO THE WORLD

SPONSORED BY

SEGUIN
CHEVROLET

OCTOBER
5TH 2022

BULLRIDE 7PM

\$5000
ADDED MONEY

SEGUIN SHOWDOWN

SEGUIN EVENT COMPLEX
950 S. AUSTIN ST. - SEGUIN TX 78155

WWW.BACKYARDBULLRIDERS.COM

MIKE KING 281-684-2477 / BARTON CRAWFORD 512-656-3850

LIVE BULL RIDING!



MODERN TINY HOMES

FOR SALE
STARTING AT \$50,000

**OPEN HOUSE
AT THE
RODEO!**



**OR STOP BY OUR LOCATIONS IN
SEGUIN OR SCHULENBURG**

**STOP BY &
SEE OUR
DISPLAY HOMES**

TXBMH.COM 
830-888-9701 

6245 I-10 FRONTAGE RD SEGUIN, TX 78155

371 E. I-10 FRONTAGE RD SCHULENBURG, TX 78959